

QUOTE  
"The narrower the mind,  
the broader the  
statement."  
—Ted Cook.

# The Chelsea Standard

25¢  
per copy

ONE HUNDRED-TWELFTH YEAR—No. 34

CHELSEA, MICHIGAN, TUESDAY, JANUARY 26, 1982

16 Pages This Week



KOREAN-BORN KATHLEEN AND CHRISTINE MORSE, twin sisters aged three and one-half, will become naturalized American citizens tomorrow, Jan. 27, at the County Building in Ann Arbor. The daughters of Becky and Dennis Morse of E. Middle St., have lived in Chelsea since they were six months old and have a baby brother, Adam, age 21 months, who was napping at the time of this photograph.

## Korean-Born Twin Sisters Will Become Naturalized American Citizens Wednesday

Kathleen and Christine Morse will become naturalized American citizens Wednesday, Jan. 27, during naturalization proceedings to be held at the County Building in Ann Arbor. The Korean-born, three and one-half-year-old twins, are the adopted daughters of Dennis and Becky (Collins) Morse of E. Middle St.

Kathleen and Christine arrived at Detroit Metropolitan Airport at age six and one-half months after Becky and Dennis discovered that waiting to adopt an American-born baby might take as long as five years. They attended meetings in Ann Arbor where they were given information on adopting children from

other countries which they began to seriously consider. The couple inquired further into the idea and were sent an application which was completed, reviewed and accepted. Later, they were sent a photograph of the girls and asked if they would like to adopt them. At that time, Becky and Dennis answered with

a definite "yes," and the adoption proceedings, including a thorough Department of Social Services home study, began.

In what seemed to be forever and was actually more like a year, Becky and Dennis Morse attended support group meetings with other couples awaiting their adopted child(ren). "That really helped a lot," explained Becky and, then one day, she and her family headed to Detroit to pick up her daughters.

Now, the Morse family includes three children, daughters Kathleen and Christine and son, Adam, age 21 months, who get along amazingly well, though the girls do suffer from a touch of sibling rivalry stemming from Kathleen's winning of the Gambles-sponsored Christmas coloring contest.

And do the girls know what their naturalization means? "We'll be American," they explain, but "we're from Korea."

### Community Choir Rehearsals Start Monday Evening

Jeanette Tracy Brock will volunteer her services, filling in the position formerly held by June Warren, and will direct the

## Winter Carnival Opens Friday at Cavanaugh Lake

The ninth annual Winter Carnival, sponsored by the Herbert J. McKune Post No. 31 American Legion, will be held this week-end at Cavanaugh Lake. The annual indoor-outdoor event promises to be a huge success.

The Carnival will officially open at 6 p.m. Friday, followed by the annual euchre tournament at 7:30 p.m. John "Card Shark" Popovich will be in charge of the 100 or more participants who will pay a \$2 entry fee and vie for prizes awarded at its conclusion. Players need not bring partners. Bright and early Saturday morning, the doors will open to accept entries for the Fishing Derby scheduled to begin at 7 a.m. First, second and third place prizes will be awarded for perch, panfish, pike and specs. A \$2 entry fee must be paid before going on the lake. There will also be a youth division with prizes for perch and panfish. This event carries a 25-cent entry fee.

Cross-country skiing will begin at 1 p.m. Persons interested should meet at the Legion Home for the two-hour guided journey through the Waterloo Recreation Area.

Between the hours of 2 p.m. and 5 p.m., Jill Flintoft will play piano on the Upper Deck, offering a vast repertoire that will allow for both listening and singing along while enjoying the panoramic view of Cavanaugh Lake.

The annual Winter Carnival Dance is scheduled to begin at 9 p.m. on the Upper Deck and will feature the ever-popular Caken Band. Tickets are \$10 per couple and include a buffet. They may be purchased in advance at Chelsea Lumber. During the dance, the lower level will be open for snowmobilers and other outdoor enthusiasts.

At 8 a.m. Sunday, the Fishing Derby will continue followed by another two-hour cross-country ski excursion on the agenda at 10 a.m.

As in the past, the grand finale will be the free concert by professional musicians the Simms, Ruby and Kanten Group aided by Johnny Weber, Chris Alber and Tom Murray. The Legion encourages parents to bring their

children to this traditionally popular musical performance.

At 5 p.m., the two-day Fishing Derby is officially over and prizes will be awarded at 5:30 p.m. At the stroke of 6, the 1982 (Continued on page six)

## Dr. R. Burns Fatally Injured While Jogging

Robert A. Burns, Jr., DDS, was fatally struck by a van early Thursday morning, Jan. 21, while jogging near his home on Clear Lake Rd., Grass Lake. He was 36.

The Chelsea dentist was taken to Chelsea Community Hospital shortly after the 7 a.m. accident where he was pronounced dead at approximately 9 a.m.

The 31-year-old driver of the van, whose name was not released by State Police, was driving on Francisco Rd., north of Michigan Ave., when the accident occurred. The cause of the accident remains under investigation and results will be turned over to the county prosecutor for review.

Dr. Burns was born June 27, 1945 in Detroit, the son of Robert A., Sr., and Harriett Palmer Burns.

He married Lana Scott in Plymouth on Feb. 9, 1974. She survives.

Dr. Burns was a 1971 graduate of the University of Michigan Dental School and was a member of the Washtenaw District Dental Society. He was a member of the Chelsea Rod and Gun Club as well. He practiced dentistry at the Chelsea Professional Building, 1200 S. Main St.



DR. ROBERT A. BURNS, JR.

He is survived by his widow, one daughter, Rachel at home; his parents, Mr. and Mrs. Robert A. Burns, Sr., of Troy; and one sister, Mrs. Chet (Marilyn) Roble of Livonia.

Funeral services were held Saturday, Jan. 23 at 11 a.m. at the Burghardt-Cole Chelsea Funeral Chapel with the Rev. Marvin H. McCallum officiating. Memorial contributions may be made at the funeral home.

Following the funeral service, cremation took place.

## Schools Closed Because of Ice

For the third consecutive week, area students were given the opportunity to sleep in on Monday and romp and frolic on the ice and in the snow as slippery roads rendered Chelsea, Manchester, Saline, Stockbridge and Dexter schools closed for the day and most will be closed again Tuesday. Dexter schools plan to open again Tuesday.

But that was nothing, the real fun came during the week-end, before road crews spread salt and sand onto the pavement and

sidewalks. It was preceding this precaution, that young and old alike could be seen slipping up and down the road, ice skating on the sidewalks and losing control of their vehicles.

Dog sleds, bob sleds, sleighs and ice boats appeared to be the most practical means of transportation as spring-like rain showers turned to sleet and sleet to ice that spread itself evenly over streets, sidewalks, cars, lawns and homes. By Monday (Continued on page seven)

## South School Fun Fair Set Saturday

South Elementary school's Fun Fair will be held Saturday, Jan. 30, between the hours of 11 a.m. and 4 p.m. and will feature assorted activities in hopes of raising funds to finance a project for all of the students at the local school.

Games, Super Saturday registration, the University of Michigan space van, and discussions presented by the Chelsea Fire and Police Departments will highlight the day. Refreshments will be served.



TO ACT LIKE A LAWYER, you have to think like a lawyer and to think like a lawyer, you have to learn from a lawyer and that's exactly what Jeff Daniels was doing last week as the young actor flew in from New York City for some serious tutoring with area attorneys including Bill

Rademacher, above. Daniels was studying for a part in which he plays a small town lawyer and what better place to learn. According to Jeff, "By coming home to research and learn, what I pick up and reflect in my work will be part theirs (the lawyers who assisted him).

## Jeff Daniels Comes Home To Research for TV Film

Jeff Daniels flew home from New York this past week to do research for his next movie role in a television film scheduled to air on CBS this spring. The working title for the film is "Asking for It."

Valerie Harper, star of the television series "Rhoda" has been cast in the lead role. Daniels will be playing the part of a small town county prosecutor.

The story takes place in New England and I wanted to do

research on small town lawyers and prosecutors. The Midwest seemed like a good place," said Daniels.

Daniels, the son of Mr. and Mrs. Robert L. Daniels of Chelsea, interviewed members of the area's legal community. He also participated in a trial practice class at the University of Michigan Law School. Daniels said that he went over the script with the attorneys he interviewed and in doing so learned that some

of the lines were "questionable." He said he will be suggesting appropriate script changes when shooting begins in New York in February.

"The writing of a television movie is a group effort and so it makes changes easier," Daniels explained. He added, however, that in a screen film or stage play changes are not that easily made because the writing is usually done by one person.

(Continued on page eight)



CHAMBER OF COMMERCE OFFICERS, recently elected to their positions are, front row, from left, Jack Winans; president Sam Johnson; past-president Sheridan Springer; back row, left to

right, treasurer Bill Bott, president-elect Paul Schaible, William Rademacher and Ron Olmsted. Board members not present for the photograph included Sandy Zeeb and Dudley Holmes, Jr.



Established 1871 **The Chelsea Standard** Telephone (313) 475-1371  
Walter P. and Helen May Leonard, Publishers  
USPS No. 101-720



Published every Tuesday at 300 N. Main Street, Chelsea Mich. 48118, and second class postage paid at Chelsea, Mich. under the Act of March 3, 1879. Postmaster: Send address changes to The Chelsea Standard, 300 N. Main St., Chelsea, Mich. 48118.

## Subscription Rates (Payable in Advance)

In Michigan: One year in advance ....\$8.00  
Six months .....\$4.50  
Single copies mailed .....\$ .50

Outside Michigan: One year in advance ....\$10.50  
Six months .....\$6.00  
Single copies mailed .....\$ .75

MEMBER  
**NATIONAL NEWSPAPER ASSOCIATION**  
Founded 1888

National Advertising Representative:  
**MICHIGAN NEWSPAPERS, INC.**  
827 N. Washington Ave.  
Lansing, Mich. 48906

## JUST REMINISCING

Items taken from the files of The Chelsea Standard

## 4 Years Ago ...

Thursday, Feb. 2, 1978—

Area shoppers who managed to battle their way through the snow drifts to the grocery store last week-end were confronted by a shortage of bread, milk, meat and snacks as suppliers were unable to make deliveries.

Mail deliveries in and around Chelsea were halted last week for three days following a howling blizzard that paralyzed the area. This week-end will mark the fifth annual Herbert J. McKune Post 4076 American Legion Winter Carnival and the abundance of snow should make for fine skiing and snowmobiling weather.

Scott Price is this week's featured cager. As a junior, Price marks his first year on the varsity squad.

The SCAT band will present a free concert Sunday at the American Legion Home during the final day of the Winter Carnival.

## 14 Years Ago ...

Thursday, Feb. 1, 1968—

The March of Dimes dance held Saturday, Jan. 27 at the Chelsea Rod and Gun Club raised \$351.50 for the March of Dimes' fight against birth defects.

One of the 56 graduates of Ann Arbor Practical Nurse Education Center receiving caps and pins at graduation ceremonies was Mrs. Byford (Lois) Speer of Orchard St.

At the regular meeting of the Chelsea Kiwanis Club Monday night, Sylvan Township Supervisor Maurice Hoffman spoke on the coming lower court reorganization which calls for the abolishment of justice courts.

Chelsea Fire Chief James Gaken has released the fire department's statistics for 1967, revealing that area losses totaled \$85,590.

Larry Dann of W. Summit St. won the top prize of a wristwatch in the March of Dimes bowling tournament county roll-off last Sunday in Milan. He bowled a three-game total of 632.

State-registered Dexter Clinical Laboratory, 2844 Baker Rd., opened its doors to the public Saturday, Jan. 27.

## 24 Years Ago ...

Thursday, Jan. 30, 1958—

Mr. and Mrs. Walter P. Leonard, publishers of the Chelsea Standard, are announcing the birth of their second daughter, Helen Kay, born Sunday morning, Jan. 26 at University of Michigan Women's Hospital.

Stanley Policht and Louis Birch have purchased the business operated by John Panarites as "John's" on N. Main St. for more than 30 years. Another business which has changed hands is Osborne's Department Store on N. Main St. which has been purchased by Mr. and Mrs. Harry Morgan.

Chelsea Rod and Gun Club members and Detroit and Jackson area hunters who participated in the club's fourth annual fox hunt Sunday numbered 115.

The Sylvan Township Zoning Board, at a meeting held Tuesday evening, approved the application of the Roman Catholic Archdiocese of Detroit for a conditional use permit to use the Franklin Van Valkenburg farm for a private school for boys.

The Rev. and Mrs. Philip Rusten were honored at a reception held at the Congregational church Sunday afternoon from three until five o'clock.

## 34 Years Ago ...

Thursday, Jan. 29, 1948—

Allocation of Michigan state sales tax under the sales tax diversion amendment, as listed by County Treasurer Clyde Fleming, shows Chelsea's share for the last three months of 1947 to be in the amount of \$3,324.08, making a total of \$13,049.26, allocated here since the diversion of part of the sales tax to local units began on Dec. 5, 1946.

John Leglauer, of the Michigan Municipal League, was present at Monday night's meeting of citizens of Chelsea, sponsored by the Kiwanis Club of Chelsea and the Chelsea Chamber of Commerce. He discussed possible governmental change.

This year's March of Dimes fund drive has fallen behind from last year, according to Mrs. Hickman Price of Ann Arbor, county chairman of the national organization. Last year's total was nearly \$700.

## ★ MICHIGAN MIRROR ★

By Warren M. Hoyt, Secretary, Michigan Press Association

## Milliken Calls for Completion Of Economic Development

Michigan faces its most difficult year ever, Governor William G. Milliken said, but added there is no reason to despair if work can be completed on pending economic development proposals.

During his annual State of the State address before a joint convention of the Legislature, Milliken said lawmakers can provide for the welfare of future generations through measures such as an environmental/economic fund backed by mineral revenues.

Earlier, House Speaker Bobby Crim of Davison, stating that 1982 would probably be his last year in the Legislature, said members of the Legislature must confront the fiscal difficulties of Michigan as a challenge "to make our state greater and stronger than ever before, and like more secure for its citizens."

Much of the legislative activity in the remainder of the 81st session will be overshadowed by Michigan's economic difficulties, Crim said, but lawmakers must work on some type of property tax reform, make major changes in utilities regulations and complete action on legislation regulating interest rates.

Senate Majority Leader William Faust of Westland listed economic and job development and working to increase federal aid as top priorities for the new session.

He called for the continued development of a healthy, diversified economy as a means to meet the priority of finding jobs for the 627,000 unemployed workers in Michigan.

Faust urged legislative action to provide financial incentives to

businesses, to reduce or eliminate bureaucratic red tape and to develop plans for future economic growth.

"The message before you recognizes the limitations placed upon us not only by fiscal restraints but also by the need to avoid excessive government," the governor said during his state of the State address.

"The choices we make will help determine how quickly and completely we rebound from two successive national recessions and how well we cushion our economy against future national economic downturns. I do not mean to say we can solve all of Michigan's problems this year. But I believe we can make a difference this year, a substantial difference," Milliken said.

Aides to the governor said his optimism for the future reflects his belief in the state's potential as a major center for the robotics industry and for high technology development, based on a core of well-established institutions and abundant natural resources.

Although the faltering automobile industry will probably not regain the dominance it once had, Milliken said it will remain Michigan's key industry in the next century, while agriculture and tourism will continue to thrive.

While economic development is the highest priority, Milliken's proposals primarily embody last year's uncompleted agenda.

Those items include an economic development authority, use of pension funds for job creation, reinstating the unemployment waiting week and stiffening eligibility requirements, a competitive rate-making system for workers' compensation insurance, a state-wide branch

banking and allowing foreign bank operations, business tax credits for high technology investments and for small businesses and urban enterprise zones.



Ask the Governor

Question: In your State of the State message, you announced the establishment of a toll-free hotline number which will allow Michigan residents to make suggestions to state government. Will these suggestions really be taken into consideration or is this just a gimmick?

Governor: The Michigan Citizens' Hotline is an attempt to give Michigan residents a voice in improving services and reducing expenses in this state.

I already am pleased by the response to this program. During the first 24 hours after installation, the hotline received calls from all areas of the state—from as far as Sault Ste. Marie to Monroe county.

Each suggestion received by the hotline is routed to the appropriate state agency for review, and follow-up procedures provide the caller with a timely response.

The toll-free hotline number for calls originating anywhere in the state is 1-800-292-4300. Callers will be granted anonymity upon request.

Question: I work in a state building where we have been doing everything possible to cut energy use. Last year, there were awards for the state buildings in which energy use had been reduced the most. Who got the awards this year?

Governor: Western Michigan University and the new State Office Building in Grand Rapids won the awards. Energy conservation practices are estimated to be saving about \$10 million a year in the state's 6,400 buildings and institutions, including prisons and universities.

Western Michigan University won the Energy Management Award this year for its conversion of outdoor lighting from incandescent to energy-efficient high-pressure sodium. The conversion, which cost \$30,000, saved nearly \$22,000 in costs during 1980 alone.

The State Office Building in Grand Rapids won its prize by paring energy consumption more than 26 percent, saving more than \$46,000. The reduction was accomplished by turning down thermostats, reducing lighting levels and enforcing other conservation methods.

If you have a question for the Governor, please send it to: Ask the Governor, Executive Office, Press Section, State Capitol, Lansing, 48909.

## 10% DISCOUNT ON MATERIALS

FREE ESTIMATES  
FREE PICK-UP and DELIVERY

**HAROLD'S UPHOLSTERING**  
(313) 475-9241

BARBARA M. WEHR, D.D.S.  
JOHN C. WEHR, D.D.S.

FAMILY DENTISTRY

9477 N. Territorial, Dexter  
In North Territorial Family Clinic  
426-4635

Our office hours:  
Monday-Thursday 7:30 a.m.-9:00 p.m.  
Friday 7:30 a.m.-4:00 p.m.  
most Saturdays 9:00 a.m.-2:00 p.m.

## MICHAEL W. BUSH

CERTIFIED PUBLIC ACCOUNTANT

6790 Dexter-Townhall Rd., Dexter  
Ph. 426-4556

## INCOME TAXES and BOOKKEEPING

★ INDIVIDUALS  
★ PARTNERSHIPS  
★ CORPORATIONS

★ SUB - "S"  
★ FARMERS

HOURS: Monday, Wednesday Friday, after 4:00 p.m.  
Tuesday, Thursday, after 1:00 p.m.  
Saturday appointments available.

## Chelsea Band &amp; Orchestra Boosters present

## THE BRASS GUILD OF OBERLIN

WEDNESDAY, FEB. 3 - 8 p.m.

Chelsea High School Auditorium

## ADMISSION:

\$1.00 Adults 50¢ Students  
No charge, Senior Citizens

## HOME-MADE SPAGHETTI

All You Can Eat!

\$2.49

includes salad  
and garlic bread

CHILDREN'S PORTION \$1.75



EVERY WEDNESDAY

4:00 to 8:30 p.m.

CHELSEA A &amp; W RESTAURANT

M-52 - Chelsea-Manchester Rd.

## Reduce current taxes while setting aside retirement money...

now just about everyone can  
with State Farm's Individual Retirement Annuity



Thanks to the new tax law, you're probably now eligible for State Farm's Individual Retirement Annuity (IRA). Even if you're already covered by a retirement plan, you can set aside a portion of your earned income now for future enjoyment...free from current income tax. For details call:

**JERRY ASHBY**  
103 S. Main

Ph. 475-1311 State Farm  
Life Insurance Company  
Home Office: Bloomington, Illinois



## WEATHER

## Forecast ...

Tuesday through Thursday. Scattered snow and cold on Tuesday, partly cloudy and cold on Wednesday with a chance of snow on Thursday. Highs will be in the mid-20s with the low in the low teens.

## For the Record ...

	Max	Min	Precip.
Tuesday, Jan. 19	23	10	0.00
Wednesday, Jan. 20	31	15	0.00
Thursday, Jan. 21	26	12	0.39
Friday, Jan. 22	17	15	1.03
Saturday, Jan. 23	36	12	Trace
Sunday, Jan. 24	15	3	Trace
Monday, Jan. 25	18	5	Trace

## James A. Ferris Completes Army Basic Training Course

Pvt. James A. Ferris, son of Mr. and Mrs. A. M. Ferris of 9258 Dexter-Chelsea Rd., Dexter, has completed basic training at Fort Knox, Ky.

During the training, students receive instructions in drill and ceremonies, weapons, map reading, tactics, military courtesy, military justice, first aid, and Army history and traditions.

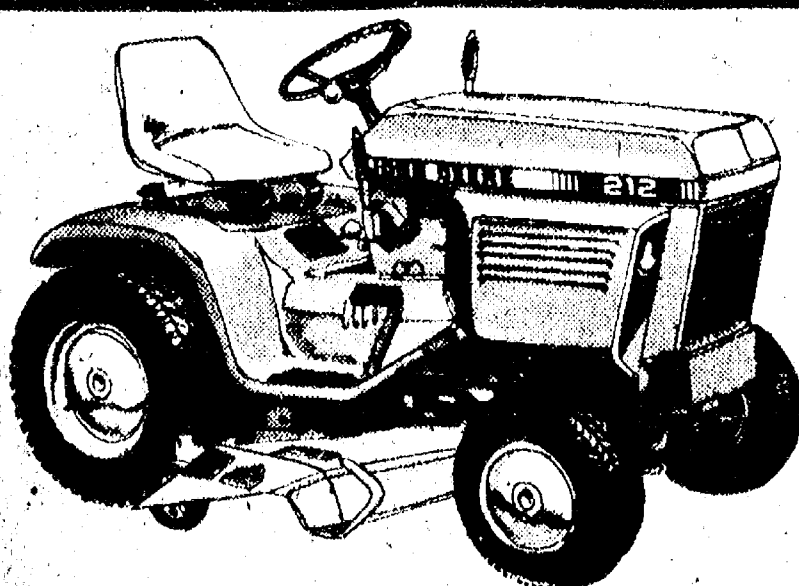

## Lawn and Garden Tractors

John Deere offers a choice of 7 power sizes — from 10 to 19.9 horsepower — and transmissions with hydrostatic or variable-speed drive. Triple-safety starting guards against accidental starts. A welded-steel frame gives rugged strength. Headlights are built in. Color-coded controls. Roomy operator's area. Wide range of attachments.



HURON FARM SUPPLY

8250 Dexter-Chelsea Rd., Dexter

Phone 426-8847

## Footwear Bargains

Jarman



MANY  
STYLES

33%-40%-50% OFF!

FOSTER'S MEN'S WEAR



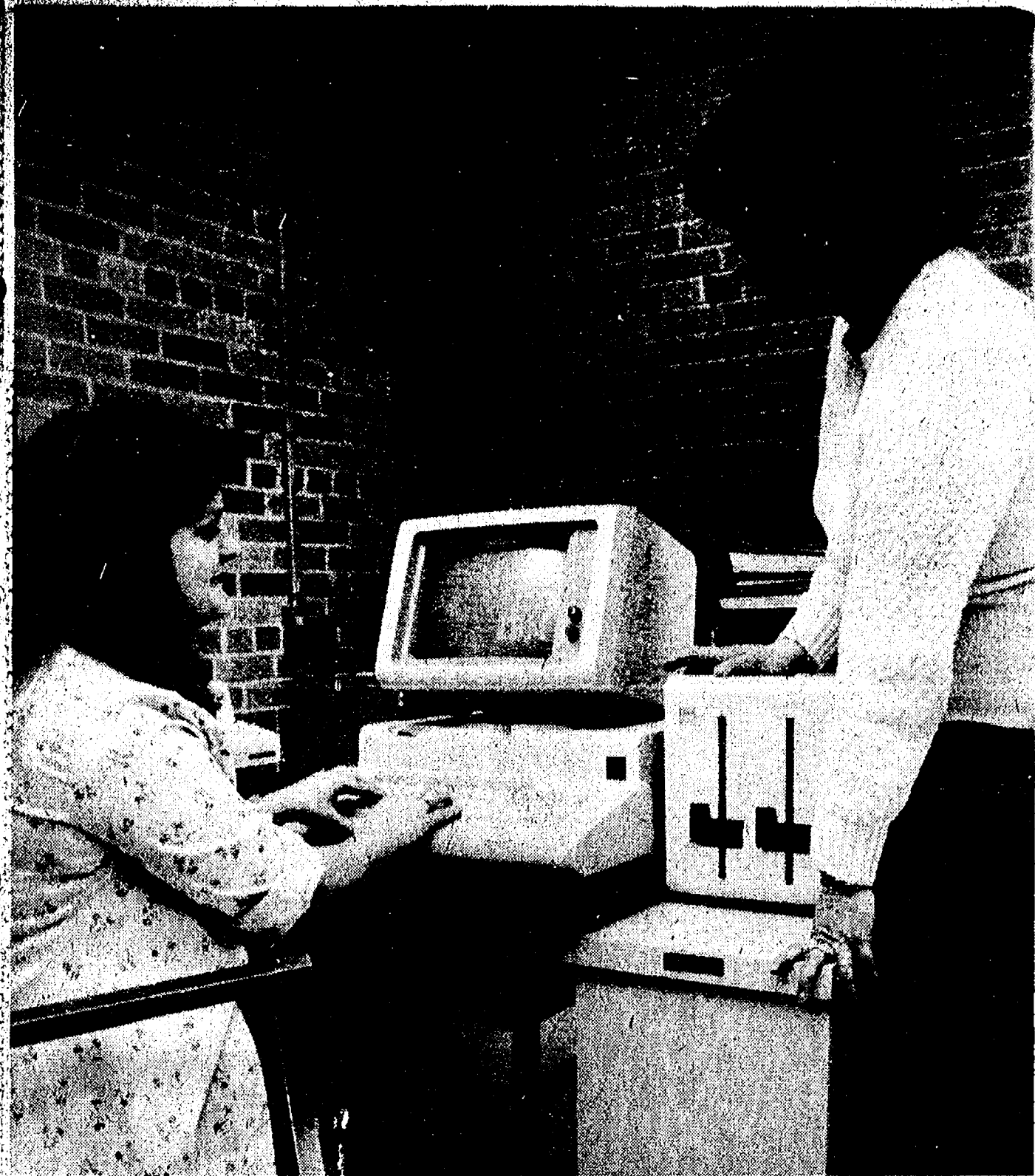

NEW EMPLOYEES AND NEW EQUIPMENT are the latest thing in the Chelsea Community Education/Recreation Council office. Above, Ronnie Clarke of Dexter, the Community Education secretary, enters some information on the IBM displaywriter that keeps track of registrations and course descriptions. Looking on is Mary Gaken, who works for the Rec Council during the mornings.

**Advertisers Like To Know You**  
**Read Their Adv. in The Standard**

**WASHTENAW PODIATRY ASSOCIATES**

DR. HOWARD A. REZNICK  
DR. PAUL L. TAI  
DR. L. DENISE HIGHLAND

announce the opening of their office for the medical and surgical care of adult and children foot disorders.

**CHELSEA PROFESSIONAL BUILDING**

1200 SOUTH MAIN STREET CHELSEA, MICH. 48118  
475-1200 or 475-1540

**Modern Mothers Discuss Diets Physical Fitness**

Following a short business meeting on Tuesday, Jan. 12, Modern Mothers Child Study Club members became acquainted with two new members, Barbara Pruess and Katrina Thiel. Two guests, Peg Skelton and Michelle Michaud, were also present.

The program for the evening, held at the home of Denise Long, was a discussion topic, "Diets and Physical Fitness." Members and guests had an interesting evening learning how we all keep fit and manage to either gain or lose weight.

Refreshments were provided and served by co-hostesses Sandy Mayer and June Wilson.

The group's next meeting will be held at the home of Kathy Clark on Tuesday, Jan. 26. Guests are welcome and asked to call 475-9877.

**Beginning Bridge Lessons Offered By Community Ed.**

Chelsea Community Education will present a 10-week series of beginning bridge lessons open to the public beginning Tuesday, Feb. 2 from 7:30 p.m. to 9:30 p.m. at the North school location of the Senior Citizens facilities.

Cost for this class is \$20 per person and the lessons, for a minimum of eight persons, will be taught by Don Tapping.

No previous bridge experience is necessary. Registration may be completed at the Chelsea Community Education office.

**National Burn Institute Salutes Jaycees for Help**

The National Institute for Burn Medicine in Ann Arbor salutes the Chelsea Jaycees and their president, Jerry Martell, for their commitment to and concern for the citizen of their community and the State of Michigan. The Michigan Jaycees, since 1974, have been helping burn victims receive all the help that can be made available. The Jaycee support has resulted in the progress in resolving the burn problem achieved by the National Institute for Burn Medicine (NIBM).

In 1981, more than 100,000 Michigan citizens were burned, 40% of these being children. In 1982, NIBM, a not-for-profit health care support agency, is launching a state-wide prevention program for school-age children and will be working closely with the Jaycees, firefighters, and other interested community groups.

For more information about the work and mission of the National Institute for Burn Medicine, contact your local Jaycees, firefighters, or NIBM at 909 E. Ann St., Ann Arbor 48104, or call (313) 769-9000.

**Senator Riegle Staff Members Will Be in Chelsea on Feb. 3**

U. S. Senator Don Riegle announced last week that his Central Michigan staff will hold constituent service hours in Chelsea on Wednesday, Feb. 3 from 9 a.m. to noon in the Municipal Building, 104 E. Middle St.

The purpose of the constituent office hours is to provide assistance to persons who may be having difficulties in dealing with federal agencies and to listen to any concerns that people may have regarding federal issues.

Appointments are not necessary and further information may be obtained by calling (313) 377-1713.

**Senior Citizen Nutrition Program MENU and ACTIVITIES**

Week of Jan. 26 - Feb. 2

Tuesday—Swedish meatballs, mashed potatoes, broccoli, rye bread and butter, seasonal fresh fruit. Creative expression.

Wednesday—Corned beef, boiled potatoes, steamed cabbage and carrots, biscuits and butter, fruit cup. Music appreciation class.

Thursday—Macaroni and cheese with ham, Italian mixed vegetables, lettuce toss, honey date muffin with butter, red plums. Senior fitness.

Friday—Cornflake crumb chicken, baked squash, coleslaw, bread and butter, pineapple upside down cake. Cards.

Monday—Chili con carne with crackers, pear and grated cheese salad, orange juice, corn bread with butter, fruit cocktail. Bingo.

Tuesday—Roast pork with gravy, oven browned potatoes, buttered greens, dinner roll with butter, apricots.

**Library Acquires New Copying Machine**

After a long time with a temperamental copying machine, McKune Memorial Library has purchased a new Savin copying machine available for use by the public at a cost of 10 cents per copy. The new machine is capable of copying on both sides of a sheet of paper.

Telephone your club news to 475-1371

**KIWANIS INTERNATIONAL AND THE KIWANIS INTERNATIONAL FOUNDATION ANNIVERSARY PROCLAMATION**

WHEREAS Jan. 21, 1982 was the 67th anniversary of the founding of Kiwanis International and the 42nd anniversary of the Kiwanis International Foundation, and WHEREAS achievement of this milestone represents the completion of 57 dedicated years of Kiwanis service to Chelsea and its people, and,

WHEREAS the contribution which the men of Kiwanis have made to this community has been made possible by the support of its citizens,

I, THEREFORE, call upon those citizens to continue that support by joining me in honoring the Kiwanians of Chelsea, and I urge every citizen to join me in wishing Kiwanis a happy birthday and many more to come in the years that lie ahead.

Dated: Jan. 21, 1982

Witness my hand and seal,  
Charles S. Ritter, Jr.  
President, Village of Chelsea.

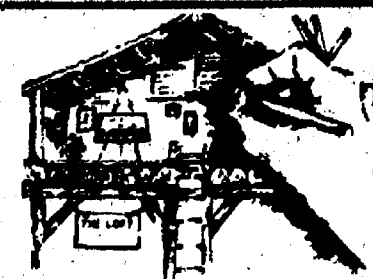

**LIMITED EDITION PRINTS**

Solberg•Bateman•Foote•Calle  
Wysocinski•Parnehl•McClung  
and others

**JANUARY CLEARANCE SALE 10% to 40% OFF**

**JANUARY 18th thru 30th**  
**CUSTOM FRAMING**

**THE LOFT FRAME and ART GALLERY**

Mon.-Thurs. 10-5:30, Fri. 10-8, Sat. 9-4  
107 1/2 S. Main CHELSEA 475-2726



**KITCHEN REMODELING**

★ We at Dutch Country are kitchen remodeling specialists.

★ Expert installation available.

★ Free design layout service.

★ Featuring: HAND CRAFTED AMISH CABINETS.

★ Custom Quality Cabinetry by Fieldstone.

★ Jenn-Air Appliances ★ Delta Faucets ★ Elkay & Kohler Sinks

VISIT OUR SHOWROOM

**DUTCH COUNTRY KITCHENS**

146 E. Main 428-7292 Manchester

**DANCER'S**

**WINTER CLEARANCE**

**50% Off**

**WOMEN'S**  
WINTER JACKETS  
CORDUROY  
TOPS & SWEATERS  
CO-ORDINATES  
DRESSES  
SHIRTS  
BLAZERS

**MEN'S**  
WINTER JACKETS  
PRE-WASHED JEANS  
SWEATERS  
WINTER HATS  
FLANNEL PJs

**CHILDREN'S**  
WINTER JACKETS  
SLEEPWEAR  
SWEATERS  
FLANNEL SHIRTS  
ASSTD. JEANS  
GARANIMALS  
HEALTH-TEX

**ALL THIS & MORE**  
**1/2 OFF**

at

**DANCER'S**

Chelsea's Friendly Dept. Store

**ALL SILVER REPLATING REDUCED 25%**

No charge for straightening\*  
**DURING JANUARY ONLY**



Make this YOUR Silver Investment for the Future!  
Every Item Replated at Sale Prices

For instance		
Article	Reg.	Sale Price
Teapot	\$92.95	\$69.71
Creamer	48.95	36.71
Candlestick (per in.)	5.30	3.98
Sugar Bowl	52.95	39.71
Trays (per sq. in.)	.42	.32

**NEW! Full 25 Year Warranty on all silver replating.**  
ASK ABOUT FULL DETAILS

\*REPAIR POLICY: FREE DENT REMOVAL and straightening on all items we silverplate.

\*ONLY \$19.95 FOR ANY KIND AND ALL ADDITIONAL REPAIRS, no matter how extensive, on any piece we silverplate. Includes soldering broken handles, legs, knobs, etc. (Only exceptions are for furnishing new parts.)

**SALE ENDS JANUARY 31**  
**BRING IN SILVER TODAY!**

**WINANS JEWELRY**



# Young People Enjoy YFU Exchange Visits Last Summer

Three Chelsea High school students took part in a Youth For Understanding two-month international exchange program last summer traveling to the Philippines, Germany and Denmark.

Participating in the program were seniors Barb Pitzen and Cinda Thornton and junior Pat Killelea who decided to take part in the June through August foreign adventure.

Barb selected the Philippines as her foreign locale, based on the idea that "no one ever goes there." While there, she found that the culture was totally different and that children have immense respect for their parents. The food was all fresh, purchased in the morning and eaten that day. According to Barb, no one buys canned foods and if they are purchased they are regarded as a real treat. She enjoyed more than her share of fresh seafood and found her experiences there fascinating.

Pat Killelea selected West Germany as his foreign country. After having studied German in high school, he thought that putting his language studies to work would be interesting. But, once there, he found that English was spoken nearly everywhere he went.

While in Germany, Pat and his host family traveled throughout the country, visiting Hamburg, Cologne, Bonn and Berlin, which was "very interesting." In East Berlin, Pat commented that all of the cars on the streets looked the same and that there was an aura of blandness in the atmosphere. Armed guards patrolled the streets and airports and bullet marks from World War II scarred buildings. Still, the two halves of the city were quite similar in appearance.

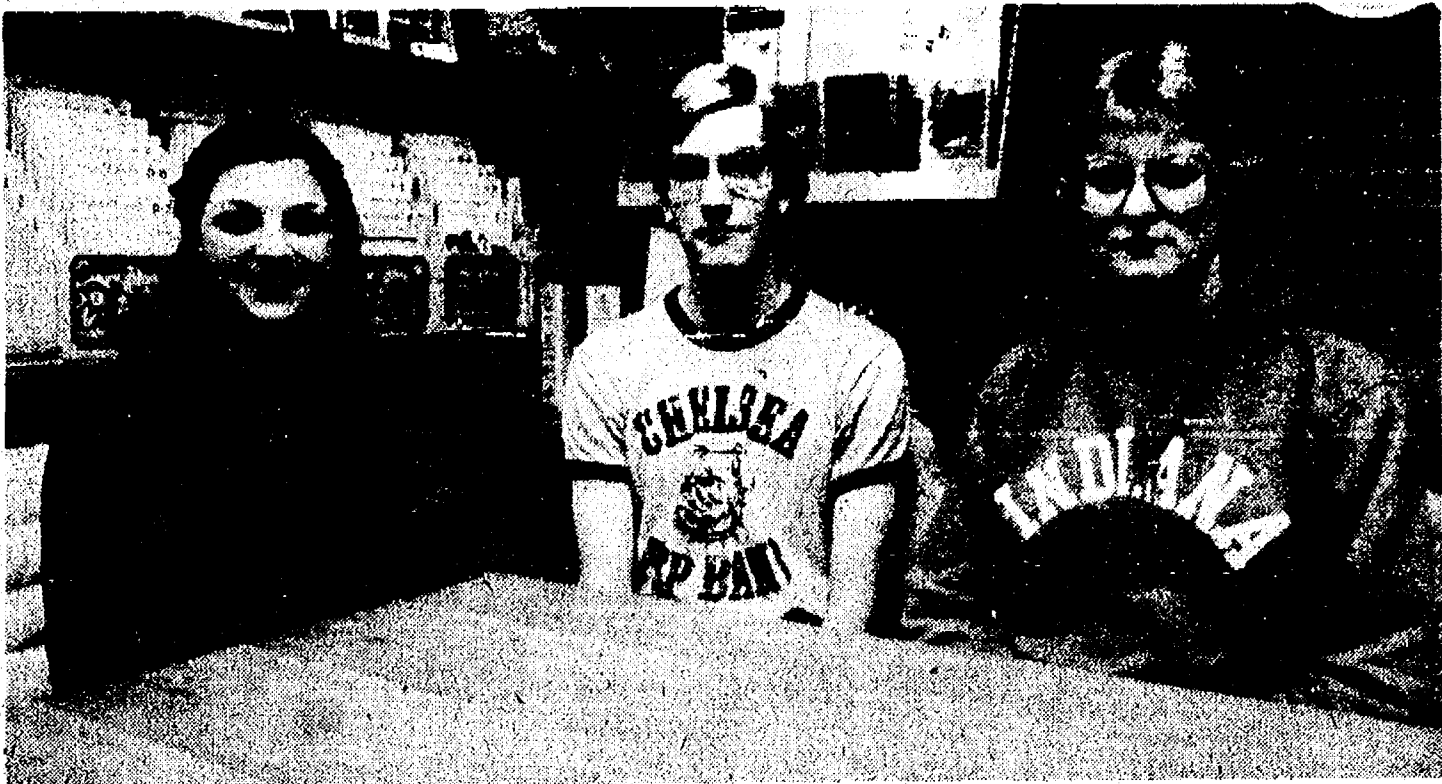

**WORLD TRAVELERS:** A summer in another country is highly recommended by this trio of Chelsea High school students including, from left, Barb Pitzen, Pat Killelea and Cinda Thornton, who spent June through August scattered across

the world map. Pitzen enjoyed the Philippines while classmates Killelea and Thornton visited West Germany and Denmark, respectively. They were a part of a Youth For Understanding international exchange program.

Cinda Thornton headed to Denmark, one of the five choices offered to the Chelsea students. Having already been to England and Mexico, she sought a change of location and found it on a peninsula where she stayed in a small village.

Her impressions of Denmark included a fascination in the slowness of pace and the plainness of the landscape and people. She traveled throughout the country and went camping for a week. Everything she experienced was new and interesting including some of the foods eaten. She also became acquainted with various customs including tea three times a day.

Cinda also explained that the younger people spoke a great

deal of English and there was no language problem. In addition, the family with whom she stayed is moving to Canada where her Danish "father" can maintain his own business, something he found difficult in socialist Denmark.

All three Chelsea travelers were very impressed with the cultures they encountered during their summer experience and found that prices for many everyday commodities were above what they are accustomed to spending here.

Each expressed a real appreciation for having had the opportunity to participate in the program and highly recommended the YFU program. Despite the enjoyment while abroad, Barb,

Pat and Cinda explained that they were still happy to be home.

## Dial-A-Garden Topics Listed

Tuesday, Jan. 26—"Succulents."

Wednesday, Jan. 27—"Care of Cacti and Succulents."

Thursday, Jan. 28—"Are Frozen Canned Goods Safe To Eat?"

Friday, Jan. 29—"Propagating Cacti and Succulents."

Monday, Feb. 1—"1982 All-American Award Winners."

Tuesday, Feb. 2—"How to Translate Your Garden Catalog into English."

## VFW Auxiliary Notes

The Ladies Auxiliary of the Veterans of Foreign Wars No. 4076 held its January meeting on Monday, Jan. 18, postponed for one week because of the severe cold weather. Ten members were present.

A report of the Dec. 29 hospital party was given by Lucy Platt. Also, a report of the workshop held at the VA Hospital and attended by Mrs. Platt was given. Acknowledgments for various contributions were read, having been sent from the Ann Arbor VA Hospital and Battle Creek Veterans Hospital. Those attending the hospital functions were Gertrude O'Dell, Mary Erskine, Virginia Schirrmacher and Eulahlee Packard.

Under the hospital program, the local Auxiliary voted to adopt a veteran at the Ypsilanti State Hospital.

National Home chairman, Mary Erskine, reported that the Auxiliary received a certificate for having paid the Health and Happiness quota to the National Home at Eaton Rapids.

The group discussed helping and assisting recently burned out families, also local senior citizens who live on limited incomes. Anyone wishing to provide assistance may contact Fran Zatorski or Gertrude O'Dell.

The amount of \$450.45 was voted out to maintain the cancer insurance on all Auxiliary members for one year.

The charter was draped in memory of Past Department

President Irene Bassett.

A total of \$25 was allowed to be used toward the scholarship fund at Chelsea High school.

The youth activities chairman requested red and white yarn to be given to Brownie Troop No. 301, which the local Auxiliary is sponsoring. They are badly in need of the yarn for a project they are constructing. Anyone who has yarn to contribute is encouraged to contact Lucy Platt at 475-2236.

The next regular business meeting will be held Monday, Feb. 8, at 7:30 p.m. in the VFW Hall.

## Fair Board Notes

The regular monthly meeting of the Chelsea Community Fair was held Thursday, Jan. 21 at the Fair Service Center.

Officers present were president Jerry Heydlauff, vice-president Art Steinaway and Maryann Guenther, Fair Board secretary. Directors present were Archie Bradbury, Harold Gross, Robert Heller, Gary Houle, John Klink, Jeff Layher, Reuben Lesser, Jr., Mark Stapish, Bill Stoffer and Earl Heller. Others present were Bill Coltre and John Wellnitz.

The minutes of the December meeting were read and accepted. During the meeting, the fair convention was discussed by those who attended.

Discussion clarified the 1982 rentals. A correction in the December notes: the liability insurance for those who need it is \$500.00 not \$500.

Further plans for the 1982 Fair

## Good Things Growing In Michigan

By Margaret G. McCall

If you want to stretch your food dollar this month, try some delicious egg main dishes such as quiche, omelets or crepes.

Crepes are paper-thin pancakes prepared from an egg batter, filled with meats, poultry, vegetables or fruits and topped with gravy, a cheese or cream sauce.

Fill an egg omelet with cheese, bacon, onions and green pepper and top with a spicy tomato sauce. Or, crumble bacon into greased custard cups, top with grated Swiss cheese, pour an egg mixture over this and bake elegant individual quiches.

Fresh Michigan eggs, an excellent food buy, are among the good things growing in Michigan.

Last year in our state approximately 6.4 million hens produced 1.46 billion eggs, according to the Michigan Department of Agriculture. And that's a lot of scrambled eggs.

Egg color varies from white to dark brown depending on breed, but color is not an indication of quality.

Michigan eggs are quality graded in accordance with federal-state law. Grade AA, extra fancy, and Grade A have thick whites and firm yolks which are excellent for frying and poaching, where appearance is important.

Eggs are delicate. They should always be cooked over low to moderate heat. To hard boil, simmer eggs for 15-20 minutes, then plunge into cold water immediately to arrest further cooking and prevent yolk discoloration. To peel, crack shell and roll between your palms to free the thin shell membrane.

To preserve quality, eggs should be stored cold with broad end up. You'll find Michigan eggs are automatically packed this way. And remember, a day at room temperature will age an egg more quickly than a week's refrigerator storage.

## Two Area Residents Post All-A Records At Michigan State

A total of 480 students at Michigan State University achieved a 4.0 or straight A grade point average during the fall term. Of the honor students, 398 were from Michigan.

Two local residents were among the nearly 400 Michigan students to receive all A grades. Janet A. Walz of 603 McKinley St., Chelsea, a junior studying engineering sciences, and Jennifer Davenport of 7400 Wall Ct., Dexter, a senior concentrating in elementary and special education, were among the honor students.



**YOUTH WORK CITATION:** Herbert J. McKune Post No. 31 American Legion has been awarded the National Award for Special Citation for Children and Youth Work for 1981. This award is bestowed upon one Legion post per district. Pictured accepting the award are, from left, Pat Merkel and Jim Knott.

## McCalla Feed Service

Ph. 475-8153

12875 Old US-12

Chelsea

**IDEAL LIVESTOCK EQUIPMENT  
HEATERS FOR WATER TANKS  
HAY and STRAW  
CRACKED CORN - BIRD FEED  
WOOD SHAVINGS  
WAYNE DOG & CAT FOOD  
DOG BISCUITS  
SALT OF ALL KINDS**

**Complete Line of  
WAYNE FEEDS**

Commercial - Residential - Industrial

## CHELSEA GLASS

SALES and SERVICE

140 W. Middle St.

Chelsea

★ SHAT-R-PROOF • AUTO GLASS & MIRRORS  
★ CARLITE • STORE FRONTS  
• INSURANCE WORK  
Home and Auto

Home Seal Storm Windows & Doors

**THERM-O-PANE  
INSULATED  
GLASS**

• PLEXIGLASS  
• SHOWER DOORS  
• TABLE TOPS  
• MIRRORS  
• SUN ROOFS

**AUTO GLASS  
& WINDSHIELD  
Installation Specialists**

Call 475-8667 or (517) 782-4524

**Hoffman  
Tire & Service**  
7 miles west of Chelsea  
13660 E. Michigan  
Grass Lake 522-8542

**THE SIGN OF QUALITY TIRES**  
**CERTIFIED IN TUNE UPS & ENGINE REPAIR**

## SENIOR CITIZENS

### DEXTER TOWNSHIP

(and surrounding areas)

Assistance is being offered with filing for  
**HOMESTEAD PROPERTY TAX CREDIT CLAIMS**

**DEXTER NUTRITION SITE  
KNIGHTS OF COLUMBUS HALL**

8265 Dexter-Chelsea Rd.

**THURSDAY, FEB. 4**

12:30 P.M. to 2 P.M.

SPONSORED BY:

**Washtenaw County Council on Aging  
Dexter Township Board.**

**Final Days**

# FINAL REDUCTIONS

**Up to 50% OFF**

**SUITS - SPORT COATS - TOPCOATS  
OUTERWEAR - SHIRTS**

**HOURS: Mon. thru Sat., 8 a.m. to 5:30 p.m.**

## Strieter's Men's Wear

Since 1914

"Here's #5 of my 17 reasons why H&R Block should prepare your taxes."

*Harold H. Block*

**REASON #5: If the IRS audits your return, H&R Block goes with you at no extra cost.**

An IRS audit can be an anxious time for any taxpayer. But, if you're audited, Block will go with you at no extra cost. Not as a legal representative, but to explain how your return was prepared. We're always ready to stand behind you, year-round.

**H&R BLOCK®**  
THE INCOME TAX PEOPLE

**17 reasons. One smart decision.**

105 S. MAIN ST., CHELSEA

PHONE 475-2752

MasterCard and Visa accepted at most area locations

**We're working to make your future a little more predictable.**

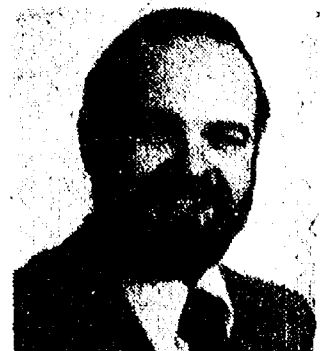

**DAVE ROWE CPCU**  
107 1/2 S. Main, Chelsea, Mich. 48118  
(313) 475-9184

To us, insurance is a way to provide security for you and those you love. We're here to help with all your insurance needs—life, home, farm, car, business and more. We'll be there when you need us, serving you promptly, dependably, and with knowledgeable insurance counsel.

**FARM BUREAU  
INSURANCE  
GROUP**



# Letters to the Editor

Dear Mr. Editor:

I feel I must respond to the letter in the Jan. 19th edition of The Chelsea Standard signed by "A Mother of Seven, Mrs. Millie Warner." While I most certainly do agree that numbers make up a significant part of our lives, there is quite a bit that Mrs. Warner has either overlooked, or simply chosen to ignore.

For example, I notice that the number on my paycheck grows ever smaller, while the number of people on welfare, primarily those on ADC, grows even larger. I see the number of years left of our natural resources shrink, while the number of people dependent on these same resources grow alarmingly larger. I see the number of abused, abandoned children grow larger every day, and the facilities and the money required to care for these children fade away.

A child born to be loved and cherished is a beautiful thing while, at the same time, a child born who is not wanted is perhaps one of the saddest and most pathetic happenings in our daily lives.

Mrs. Warner, of those 11,600,000 pregnancies that were aborted since 1973, how many of those children, had they been carried to full term, would have died from neglect, or abuse? How many would have ended up in prison, or some mental institution? How many would have ended up in the ever growing welfare lines? How many people do you think we can support?

And what about the women behind these abortions? Many have no means of support for themselves, let alone for an unwanted child. Many of these women are mere children themselves, not at all equipped mentally or physically, for the birth of a child. Besides that, have they no rights? It is a woman's body and therefore her choice whether to carry to full term or to abort. No one has the right to interfere with that decision. No one.

Chances are, Mrs. Warner, of those 11,600,000 pregnancies that ended in abortion, very few would have known what it means to love or be loved. Pray not for the child born wanted and loved, Mrs. Warner, pray instead for the child who is born unwanted, unwanted, unloved and resented. They number in millions.

Ms. Denise Fortner.

Dear Editor:

In all the uproar about Chelsea's recent sexual molestation cases the main theme seems to be on innocence or guilt which is not necessarily the main concern here. Sure, we need a strong judicial system with stiff penalties but prevention is the key. We need to let these sorts of people know that they are not welcome in our town.

We need to educate the parents of this town about when and how to tell their children about molesters, rapists, etc., and teach them "creative strategies" to enable them to protect themselves, from harm. They need to know this sort of behavior is not okay, that they can do something about it and should, even if the attacker is a close

friend, relative or threatens them if they tell. They need to know that "good people" can do bad things.

Putting our heads in the sand and not talking about it will not make it go away! Saying it can never happen to my family is naive as well. I'm sure that's what the victims' families thought too.

You're doing your children a disservice by not preparing them. Come on parents—I challenge you to speak up and be counted for what you believe in and do something about it.

Mrs. Nancy Montagne.

Dear Editor,

The child molesting case Dec. 6 was awful enough. What really grinds me is that the case that was in the paper Jan. 12 was worse. The man that did the molesting, his wife babysits! It had a smaller article in the paper and the judge let him out on a lower bond.

Everyone should know what is going on in this town, especially the people with children. What is this world coming to? If there are more child molesting cases, will the judge keep lowering the bond and the articles in the paper keep getting smaller and smaller?

This is a big deal! These children that are being abused are our future adults. Are they going to think that it's a normal thing? Think about it. If you just sit back and watch things like that happen, you're just as guilty as he is.

If you have any information or know anything, please call the authorities. If you keep your mouth shut more and more children can be harmed, when you could have stopped it.

Concerned Parent.

Dear Editor,

I too am a parent in this town, only I have had to go through nights of crying and screaming from my little girl as well as bouts with child psychologists to erase the memory of my child's assault.

I have always believed a man was innocent until proven guilty, but if a man confesses his crime, why should he be allowed to roam the streets on bond while he awaits sentencing? Keep him in jail away from temptation. These people have a sickness that can not be cured at home. Are we becoming a society where anyone can go home as long as they have money enough to buy their way out?

Any parent who has had to go through what we did would know the fear in our hearts while we awaited sentencing. Fear that while this man was out on bond, he would somehow find my daughter alone and assault her again or, if not her, another child.

There are many crimes that do go unreported. Most of these are probably assault cases where victims or their parents are afraid to tell the police what happened. The police are very understanding and try very hard to make things easy for you.

Parents, if you notice any behavior changes in your child, question them about any possible sexual misconduct. You don't need a doctor's statement saying sperm was present somewhere

on the child. If your child tells you of any misconduct, please go to the police. If you have a case, they will tell you. Don't walk away from it and hope someone else will have the courage to do something. Don't turn your back and say mine was the only one he's done it to. Doctors and social workers will tell you that this person has an addiction. If he's done it to one child, he's likely to have done it to more.

Don't turn your back and say someone else has already turned him in, they don't need me. These parents need you! They need to know this person will not be allowed to be on the streets to harm another child and the way to do that is to come forth and tell the police. Find the courage to strengthen the original case and keep the assailant off the streets.

It's a nightmare to go through, but if it saves at least one family the heartache and expense we've had to go through, it's worth it. Courts are becoming more feeling for the victims in these cases and take into consideration the child's age and the subject.

Don't ignore the problem for your child's sake too. That child needs counseling to overcome her feelings of guilt and hostility. She needs her confidence in men rebuilt. She needs to like herself again. These things need to be overcome or there will be problems when she dates or becomes married. The after effects of child molesting are too long lasting to be ignored. Take the first step—call the police, then get counseling.

Please withhold my name as . . .

We, too, are victims.

Dear Editor:

This is in response to the letter to the editor that appeared in The Standard.

From that letter, I am told not to judge anyone who is charged with a crime until the trial or whatever is over and they are either convicted or acquitted. That's really a fine thought. Unfortunately, the person who wrote the letter even thought of the psychological effects this has on a small child? Has this person who is so fair and square thought about this "person" running around free, free to do whatever they want?

I also have young children and believe me, if I ever see anyone who is charged, convicted or acquitted anywhere near them, he or she will know exactly how I feel.

I also took from the letter that the writer feels there is nothing to be afraid of. Do you realize that a man who poached a deer got a \$200 fine? Does that mean, according to our society, that a child's mental and physical health are only worth as much as a poached deer? I am sorry but my children's well being are worth a lot more. And I cannot feel sorry for someone who is "charged" with a crime of this sort. I really don't think the police department would arrest anyone unless there was pretty good evidence pointing at them.

In our world today, there's a lot to be afraid of. But how can you place a child in the position of deciding right and wrong at such a young age? How can you feel sorry for or not judge someone who uses little children in the worst possible way?

Who's to say this "person" won't do it again?

I totally agree with the mother who wrote in on Jan. 12. The small amount of money to set this "man" free is and was ridiculously low. I just read that another man (charged with rape of a teenager) was put on \$100,000 bond. Is his bond so much because the girl was older? It just doesn't make any sense.

And I commend the mothers and fathers of these children for forcing the issue and pressing charges. I just wish the system of justice would take into consideration the small child and the possible consequences to him or her.

Don't ask me not to judge, don't ask me to feel sorry for, and don't ask me to wait until the trial is over. Anyone who even thinks the mothers of this community will sit around and not do or say anything are wrong. We may be a silent group, but when our

children are involved, we become very outspoken and very opinionated.

I'm not going to run or move away, and I really don't think we can stop this from happening, but I'm glad it came to light. Too many times situations of this sort are kept "quiet" and no one hears about it. With this information, mothers and fathers are more apt to keep an even closer eye on their children, making sure who they're with and where they are.

No one has to "influence" me one way or the other, whether it be a newspaper article or someone talking, I make my own decisions and judgments.

Since names aren't important, I'll sign my letter anonymously. But the real reason is the one the other mother gave, I don't want anyone coming back at my children, family or friends.

Another  
Concerned Mother.

Dear Editor,

I am concerned about the safety of the young and innocent in our community. Three individuals have recently been charged with criminal sexual assault; two charges involved children and the third involved a retarded adult.

Victims and their families must know they will receive support in the judicial system and in the community. Guilty persons must know their crimes are heinous in the eyes of the community and will be punished. The courts must assure the community that persons who commit these types of crimes will no longer be a danger to the community.

Sharon Seitz,  
Debby Buckland,  
Kay Le Furge,  
Karen Tanner,  
Mary Ann Rickerman,  
Robin Aspiranti,  
Vickie Steck.

## Boosters Presenting Oberlin Brass Guild

Chelsea Band and Orchestra Boosters will present a special performance of the Brass Guild of Oberlin, Wednesday, Feb. 3, beginning at 8 p.m. in the Chelsea High school auditorium. The group will perform for Chelsea School District music students throughout the day and will assist and provide advice during class sessions.

The Brass Guild of Oberlin is an organization of student brass performers that was reinstated by its present conductor, Chelseate, Byron Pearson, in 1979. The Brass Guild rehearses on a regular basis each semester and performs four concerts each year for the Oberlin community. In October 1981, the group performed a new work for Brass Choir and computer tape on the prestigious Cleveland Museum of Art concert series. They are undertaking their first tour.

Byron Pearson, conductor, has performed as principal trumpet with the Baltimore Symphony and has been a member of the trumpet sections of the New Orleans Philharmonic and the St. Louis Symphony Orchestra. He was a featured soloist with the United States Marine Band in Washington, D. C. At the present time he is professor of trumpet at the Oberlin College Conservatory of Music and is recitalizing throughout the U. S.

A former Chelsea resident, he earned his bachelor's and master's degrees from the University of Michigan. He has studied with Clifford P. Lillya at the University of Michigan and with Gilbert Johnson, former principal trumpet with the Philadelphia Orchestra.

Attending a concert by the Oberlin College Brass Guild exposes one to a greater variety than might be expected. The music performed can span time from the Renaissance to the present. The aggregation can vary from two to 20 or more players, occasionally bolstered by percussion, organ or voices. The Brass Choir has the capability of being one of the most dynamic of musical organizations. It can express a full range of emotion

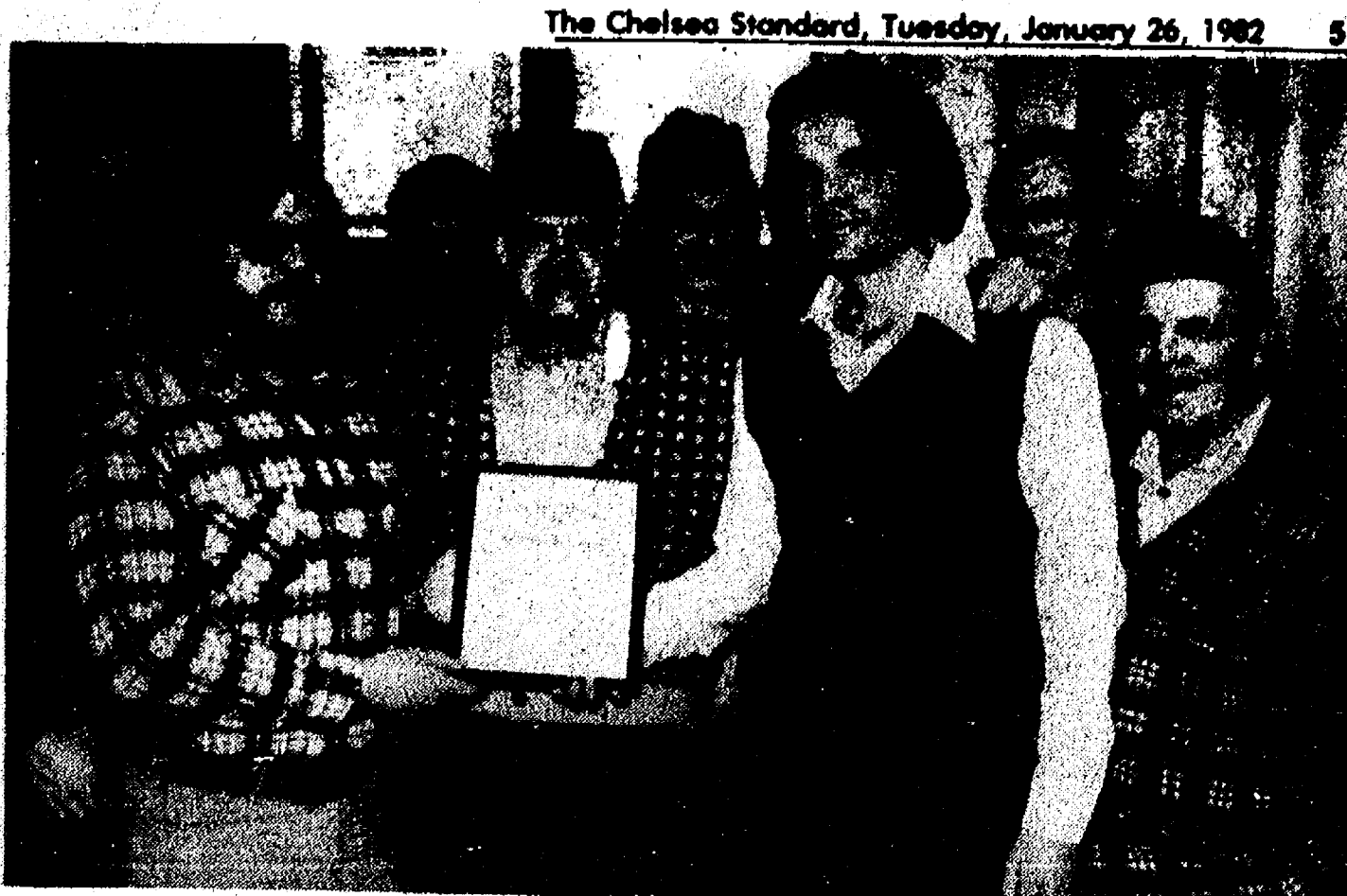

CITATION AWARDED: American Legion Post No. 31 has been awarded the National Annual Americanism Citation for 1981. Legions present for this award were, front row, left to right,

Jim Jurgens, Commander Vern Salsburg, Gary Grossman and Herm Reed; back row, left to right, Bill Coltre, Bob Rush, Jim Knott and Don Doll.

## Pinckney Youth Completes Navy Electricians School

Navy Construction Electrician Constructionman Apprentice Alan S. Pruitt, son of Charles D. and Beverly M. Pruitt of 4100 W. Schaffer, Pinckney, was graduated from the Basic Construction Electricians school.

The 11-week course was conducted at the Naval Construction Training Center, Gulfport, Miss. He received instruction on the skills and technical requirements to install, maintain and repair generators, transformers and power lines. They studied circuitry, electrical theory and safety procedures.

## NOTICE OF REGULAR MEETING and PUBLIC HEARING of the DEXTER TOWNSHIP ZONING BOARD

to be held

**Monday, February 15, 1982**

7:30 p.m.

**Dexter Township Hall**  
6880 Dexter-Pinckney Rd.

### AGENDA:

1. Consider the petition of Talgrass Leasing Corp. and Dale and Patricia Murphy to rezone lots 16, 17, and 18 of Portage Lake Resort, aka 9686 Portage Lake Ave, aka "Busby's", from RR to C1 to permit operation of meat market.

2. Consider amendments to ARTICLE 10, Administration and Enforcement, of township Zoning Ordinance, said amendments detail duties of Zoning Inspector and procedures and responsibility for procuring Certificates of Zoning Compliance.

3. Consider a proposal from the Washtenaw County Planning Commission that would allow the creation of a Zoning District which would control "keyhole" development in areas adjacent to lakes. This proposal is also to be considered in Webster, Putnam, and Hamburg Townships.

Material pertaining to any of the above items may be examined during normal business hours at 8940 Dexter-Pinckney Road.

## DEXTER TOWNSHIP ZONING BOARD

Thomas F. Ehman, Chairman - 426-4155

Subscribe to The Chelsea Standard

## Jiffy market

Big Enough To Serve You . . . Small Enough To Know You!

Corner of Sibley and Werkner Rds. - Chelsea, Michigan 48118

PHONE 475-1701 Sale Prices Good Jan. 26 - Jan. 30

Complete Fresh Meat Dept. / U.S.D.A. Choice Beef - The Finest of Fresh Pork

## JIFFY MARKET MEAT DEPT.

U.S.D.A.

## CHUCK ROAST

BLADE CUT (first cut) lb. \$1.29

CENTER CUT . . . lb. \$1.49

U.S.D.A.

**Rib Steak . . . LARGE END lb. \$2.69**



ARM CUT . . . lb. \$1.59

ENGLISH CUT . lb. \$1.59

U.S.D.A.

Beef Stew . . . lb. \$1.79

Bacon Squares . . . lb. 89¢

Smoked Picnic . . . lb. 98¢

1-LB. PKG. ECKRICH, REG. OR BEEF

Smorgas-pac. . pkg. \$1.99

CAMPBELL'S

**TOMATO SOUP**

10 1/2 OZ. CAN **29¢**

SALERNO

**SALTINES CRACKERS**

1-LB. BOX **69¢**

FARM MAID DAIRY

**HOMOGENIZED MILK . . . gal. \$1.98**

**LOW-FAT MILK . . . gal. \$1.69**

**FRESH ORANGE JUICE . 1/2 gal. \$1.19**

FRESH MEATS - GROCERIES - PRODUCE - BEER - WINE - LIQUOR

Open 7 a.m. Morning to 10 p.m. Nights - 7 Days A Week

**25% OFF!**

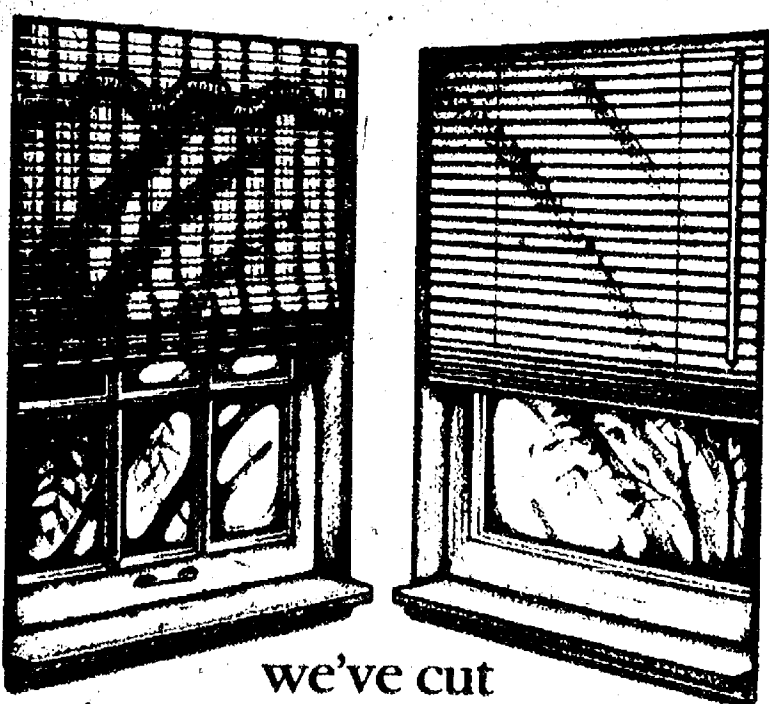

we've cut the cost of window beauty woven woods and mini-blinds both by KIRSCH

Choose woven wood shades, richly laced with yarns. Or the lean, clean look of mini-blinds. Both in a wide selection of delightful colors. Both easy-care. And both on sale now!

**SALE ENDS FEB. 6**

**Merkel**

HOME FURNISHINGS

PHONE 475-8621 or 1-800-475-8621

Open Monday and Thursday until 8:30 p.m.

VISA and MasterCard accepted

## Valentine Special

Surprise Your Sweetheart

## RE-UPHOLSTER

**SOFAS . . . \$125 labor**

**CHAIRS . . . \$75 labor**

**15% Off on All Materials**

FREE ESTIMATES

FREE PICK-UP & DELIVERY

SENIOR CITIZENS DISCOUNT

**MILLER UPHOLSTERY**

PH. 1(517) 445-2280

CLAYTON, MICH.



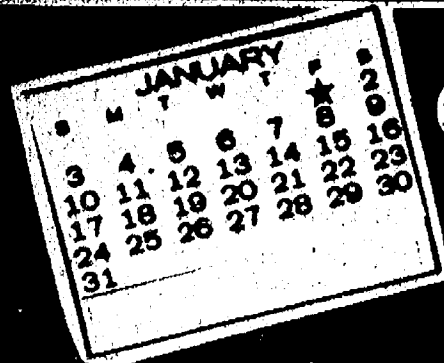

## COMMUNITY CALENDAR

### Monday—

Chelsea Kiwanis Club meets every Monday, 6:30 p.m. at Chelsea Community Hospital.

Chelsea Area Historical Society, second Monday of month at the McKune Library, 7:30 p.m.

St. Mary's Altar Society, first Monday of each month, 7:30 p.m., at Rectory basement.

Chelsea Lioness, second Monday of each month at the Meeting Room in the Ann Arbor Trust Co. on M-52, Chelsea, at 7:30 p.m. Call 428-7179 or 475-9455 for information.

Lima Township Board regular meeting first Monday of each month, 8 p.m., Lima Township Hall.

Recreation Council, second Monday of each month, 7:30 p.m. in the Village Council room above the police offices. Open to the public.

### Tuesday—

Lyndon Township Board regular meeting, third Tuesday of each month, 7:30 p.m., in Lyndon Township Hall.

Lima Township Planning Commission, third Tuesday of each month, 8 p.m., Lima Township Hall.

Chelsea Village Council, first and third Tuesdays of each month.

Inverness Country Club pot-luck and euchre party, first Tuesday of each month.

Lions Club, first and third Tuesday of every month, 6:45 p.m., at Wolverine Lounge.

Public Sex Education meeting, Chelsea High school auditorium Thursday, Jan. 28, 7:30 p.m., South Elementary school and Tuesday, Feb. 2, 7:30 p.m., Beach Middle school.

Chelsea Community Hospital Nutrition Program pre-natal nutrition classes, fourth Tuesday of each month, 6 to 7 p.m. at the hospital. To register, phone 475-1311 (ext. 354). Class is free of charge.

Sylvan Township Board regular meetings, first Tuesday of each month, 7 p.m., Sylvan Township Hall, 112 W. Middle St.

### MARGIE'S UPHOLSTERY

FREE ESTIMATES

Large Selection of Materials  
Upholstery Supplies  
Repair Service

Pick-Up and Delivery Available

MARJORIE SMITH

Ph. 1 (517) 536-4230

Call Collect between 8 a.m.-6 p.m. Monday thru Saturday

2845 Brooklyn Rd., Napoleon

"Dialogue with the Superintendent," Tuesday, Feb. 18, 9:30 a.m., Beach Middle school. Public welcome.

Rebekah Lodge No. 130 first and third Tuesday of each month, 7:30 p.m.

Chelsea Child Study Club second and fourth Tuesday of each month, 8 p.m.

Chelsea Jaycees, first Tuesday of each month. For more information call Jerry Martell, 475-1966.

Chelsea Rod and Gun Club regular meeting, second Tuesday of each month at the clubhouse, Lingane Rd.

### Wednesday—

Chelsea Communications Club, fourth Wednesday of each month, 8 p.m., Chelsea Lanes basement meeting room.

### Thursday—

Chelsea Band and Orchestra Boosters, second Thursday of each month, 7:30 p.m., high school band room.

Homemakers, Thursday, Jan. 28, 8 p.m., Lima Town Hall. Aerobic exercising.

Washtenaw County Historical Society, Thursday, Jan. 28, 8 p.m., Salvation Army W. Huron at Arbana, Ann Arbor. Topic: Dr. Donald J. Proctor, professor of history, U-M Dearborn campus, will discuss "The Blacklisting of Ray Fisher from Major League Baseball." Ann Arborite Ray Fisher, 94, coached U-M baseball, 1921-1958.

Washtenaw County Child Passenger Safety Association, Thursday, Jan. 28, 7:30 p.m., at the Washtenaw County Health Department, 4101 Washtenaw Ave., Ann Arbor. Featured speaker: Dr. Marshall Blundy, Livonia pediatrician and head of WCCPSA. Public invited, especially professionals in child-related agencies.

Knights of Columbus Women's Auxiliary, second Thursday of each month, 8 p.m. at K. of C. Hall, 20750 Old US-12.

Lyndon Township Planning Commission will now meet at 8 p.m. the second Thursday of each month.

### Friday—

Senior Citizens meet third Friday of every month, pot-luck dinner, games and cards, 6 p.m. at Senior Citizen Activities Center at North School.

### Saturday—

Fun Fair, Saturday, Jan. 30; South school, 11 a.m. to 4 p.m. Public invited.

Olive Lodge No. 156 F&AM, annual banquet Jan. 30. For reservations call Doug Weatherwax, 475-9890.

### Sunday—

"Christian Fathering," the third film in the Focus on the Family Series featuring Dr. James C. Dobson, a noted psychologist and authority on the family, will be shown at the Chelsea High School Auditorium, Washington St., at 4 p.m. and 6 p.m., Sunday, Jan. 31. There is no charge.

### Misc. Notices—

Home Meals Service, Chelsea. Meals served daily to elderly or disabled. Cost per meal, \$2.25 for those able to pay. Interested parties, call Barbara Branch, 475-7644 or Ann Feeney, 475-1493.

North Lake Co-Op Nursery school is now taking enrollments for the 1981-82 year for 3- and 4-year old sessions. Anyone interested should call Jan Knott, 475-2455.

Lamaze childbirth preparation classes are offered continually at Chelsea Community Hospital. To register, call 475-9558 or 475-7484.

Chelsea Co-op Nursery is now accepting applications for January, 1982. Please call Denise Martell, 475-1966, or Donna Harsh, 475-1720.

Chelsea School Board meets the first and third Mondays of each month, 8 p.m., in the Board Room.

## Offers Free Seedlings

Washtenaw County Soil Conservation District is offering their annual tree, shrub and ground cover program for the Spring of 1982. Orders will be taken until April 5, with seedling distribution scheduled for a Saturday, in late April.

Planting stock available for the Spring of 1982 includes: Austrian Pine, Red Pine, Scotch Pine, White Pine, Norway Spruce, White Spruce, Colorado Blue Spruce, Douglas Fir, Autumn Olive, Silky Dogwood, Siberian Crab, Black Walnut Seed and Emerald Crownvetch Seed. Also, available will be a Wildlife Packet for those wishing an assortment of trees and shrubs. Each packet contains 50 seedlings.

According to William Fishbeck, chairman of the Washtenaw County Soil Conservation District, the main purpose of the district's tree program is to assist landowners in obtaining trees and shrubs at a nominal cost for reforestation, windbreaks, wildlife habitat improvement, Christmas trees and erosion control.

Order blanks containing information on the species available, site preference and prices may be obtained by contacting the District Office in Ann Arbor. For more information on the district's tree program, or to obtain an order blank for the Spring of 1982, contact the Washtenaw County Soil Conservation District at 6101 Jackson Rd., Ann Arbor, 48103. Telephone (313) 761-6721.

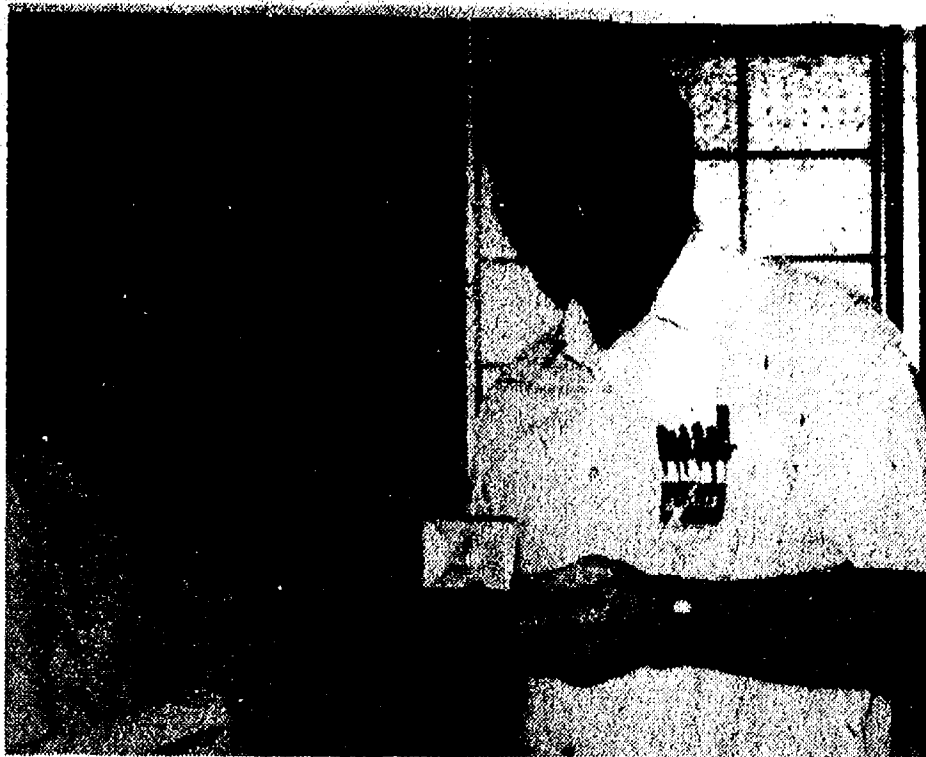

PRODUCTION CONTROL MANAGER Ed Akin presents Barbara Robeson of customer contact with a 15-year service award at the Chelsea Dana plant.



15 YEAR SERVICE AWARD: Erma Johnston, purchasing clerk, is presented a 15-year ring by purchasing agent, Olin Confer, at the Chelsea Dana plant.

## School Board Briefs

Present at the regular school board meeting Monday, Jan. 18 were members Feeney, Schumann, Dils, Heller, Snyder, Grau, Comeau, Superintendent Van Meer, Assistant Superintendent Mills, Principals Williams, Conklin, Benedict, Wojcik, Assistant Principal Vogel, Community Education Director Rogers, Athletic Director Nemeth, Special Education Director DeYoung, guests.

Meeting called to order at 8 p.m. by President Ann Feeney. Board approved the minutes of the Dec. 21 meeting.

The Board approved a milk price increase from 10¢ to 15¢ effective Feb. 1. This action was necessary because of the withdrawal of the milk subsidy by the federal government.

The Board designated April 13 of each year as an exclusion date for any students new to the Chelsea School District who have not conformed to the required immunizations.

The Board heard an update report from Principal Conklin, chairman of the K-12 Science Curriculum Committee. This committee is currently reviewing grade level expectations in science.

High School Principal Williams reviewed proposed changes in physical education, and the possibility of the addition of Electronics II, the elimination of Electricity I and II, and the creation of a Basic Geometry class.

Superintendent Van Meer reported on the resource sharing within the Southwest Consortium, which includes Chelsea, Dexter, Manchester, Saline and Milan.

The first strike in which the participants were assisted by a strike fund took place in 1786 in Philadelphia during a journeymen printers' strike for a dollar-a-day pay. After their demand was adopted, the fund was abandoned, according to a Labor Department publication.

Telephone your club news to 475-1371

## Winter Carnival

(Continued from page one)

Herbert J. McKune Post No. 31, American Legion Winter Carnival will come to a close.

Further information regarding this year's carnival may be obtained by phoning Pat Merkel during the evening at 475-1824.

Subscribe today to The Standard

## OPEN SUNDAYS

10 a.m. to 2 p.m.

MAIN STORE ONLY

1414 S. MAIN ST., CHELSEA

Phone 475-9106

The **PARTS** **PEDDLER**  
AUTO SUPPLY STORES

## BIG SCREEN - TV

GREAT FOOD and GOOD DRINKS

For Your Dancing Pleasure and Enjoyment—

"DENNIS RUBY and THE PERSUADERS"

Music for all ages

Friday and Saturday, 9:30 p.m. to 1:30 a.m.

## LITTLE ROOSTER RESTAURANT & LOUNGE

11485 North Territorial Rd.

Ph. 426-8668

Tues., Wed., Thurs. 4 p.m. to 10 p.m.  
Friday, 4 p.m. to 2 a.m. Saturday, 2 p.m. to 2 a.m.  
Sunday 4 p.m. to 10 p.m.

CARRY-OUTS 426-8668 - PIZZA - FRIED CHICKEN

20% Discount to Senior Citizens

## ROUND and SQUARE DANCE

Sponsored By

GRASS LAKE LIONS CLUB

at

GRASS LAKE COMMUNITY BLDG.

SATURDAY, JAN. 30

9 p.m. to 1 a.m.

LUKE SCHAIBLE BAND

\$15 per couple

\$2 single persons ages 12-17

Prices include light lunch and mix. BYOB.

## THE CAPTAIN'S TABLE

FINE FOODS AND COCKTAILS

Join Us for Our Daily

LUNCHEON SPECIALS

Soup and Sandwich or Soup and Salad

EVENING SPECIALS

Monday . . . . . Our regular menu

Tuesday . . . . . Chicken Buffet, \$4.95

Wednesday, New York Strip Steak, \$6.95

Thursday, Roast Beef Buffet, \$5.50

Friday . . . . . Prime Rib

sm. - \$7.95

lg. - \$9.95

Lake Superior Whitefish . . . . \$7.95

Saturday . . . . . Prime Rib

sm. \$7.95

lg. \$9.95

WITH SALAD BAR

Choose from Our Scrumptious

Home-Made Dessert Cart

Friday and Saturday Evenings

HOURS: Monday thru Friday . . . 6 a.m. to 9 p.m.  
Saturday . . . . . 7 a.m. to 9 p.m.

8093 Main St.  
Dexter

426-3811

## Schumm's

"Fine Dining at Modest Prices"

1620 Chelsea-Manchester Rd., Chelsea

Phone 475-2020

## SATURDAY NIGHT SPECIAL

All You Can Eat!

## CHICKEN-\$6.95

Dinner Includes:

CUP OF HOT SOUP  
BASKET OF WARM GARLIC TOAST  
CRACKERS & BUTTER  
RELISHES & SALAD  
from our 20-item relish table  
HOME-MADE DRESSING  
MASHED POTATOES & GRAVY

and **FRIED CHICKEN**  
ALL YOU CAN EAT

Dinner Served Family Style

## Sir PIZZA SANDWICH & PASTA SHOP

500 N. Main, Chelsea

Ph. 475-9119

OPEN EVERY DAY FOR LUNCH AT 11 a.m.

DAILY SPECIALS

MONDAY—Ham Sandwich, Reg. \$2.00, 20% OFF . . . . \$1.60  
TUESDAY—Junior Chef Salad, Reg. \$2.25, 20% OFF . . . \$1.81  
WEDNESDAY—French Dip, Reg. \$2.60, 20% OFF . . . . \$2.08  
THURSDAY—1/2 Crusader, Reg. \$1.80, 20% OFF . . . . \$1.44

THIS WEEK ONLY

Hot Bowl of Chili, Hot Grilled Cheese Sandwich  
BOTH FOR ONLY \$1.99

CLIP THIS COUPON

BUY ANY  
MEDIUM PIZZA  
at Regular Price  
GET 2nd IDENTICAL PIZZA

for only \$1.00

Offer good Tues. Jan. 26 thru Sun., Jan. 31

Good only at Sir Pizza, Chelsea

WE DELIVER AFTER 4 p.m.





## Jan Koengeter Returns As Director for 'Plaza Suite'

It has been said that "a play is only as good as its director" and, in the case of Neil Simon's 1967 comedy "Plaza Suite," this certainly proved to be true. After a steady succession of hits on stage and screen, director Mike Nichols received the coveted Tony Award that year for best direction.

That being no small goal to live up to, all of the Chelsea Players who are involved in the Feb. 27-28 production of "Plaza Suite" will agree that director Jan Koengeter is giving it her all.

Jan, who now resides in Hamburg, is a former Chelseaite and a 1967 graduate of Chelsea High school. She was very active theatrically during her high school years here and has amassed an impressive background in the theater since leaving Chelsea. She received her BS degree from Eastern Michigan University in 1970 and her MA from the University of Michigan in 1971.

She has been employed by the Ann Arbor Recreation Department as their Performing Arts Supervisor since 1976 and has also been a member of the Washtenaw Council for the Arts since that year. As Performing Arts Supervisor, Jan interviews, supervises and directs with the Junior Theater Directing Staff in four Junior Theater productions each year. She has produced and directed such Junior theater shows as "A Wrinkle in Time," "Alice in Wonderland," and most recently, "The Brothers Grimm," in November 1981.

Jan also created the Goodtime Players, an adult acting repertory company that has been touring the Ann Arbor area schools, etc., with Theater for Children

since 1979. She is still the producer for the troupe, as well as one of the performers. She has directed and had roles in such Goodtime productions as "The Little Prince," "Diary of Adam and Eve," "A Stone in the Road," and "Song and Dance Team I, II and III."

Jan has been very active with and has served on the Board of Directors for the Saline Area Players. She has been involved in acting or producer/director capacities in many of Saline's productions such as "The Taming of the Shrew," "Pajama Game," and "Fiddler on the Roof."

Her involvement with the Chelsea Players has included roles in seven of their productions: "Fiddler on the Roof," in which she was also assistant director; "The Fantasticks," "Music Man," "Oklahoma!," "Hello Dolly," "Annie Get Your Gun," and "Pajama Game." Chelsea Players have been most pleased to welcome Jan back to Chelsea, as well as to benefit from her many and varied directing abilities.

Brian Meyer brings first-hand experience to his role of technical director, as he was also the technical director for Manchester High school's 1980 production of "Plaza Suite." Brian, who is now a Chelsea resident, is originally from Saline and graduated from Saline High school in 1979. Brian has had experience in every aspect of the theater. He began his theatrical activities in 1972 and was involved in many Saline school productions during his school years. A few of these shows that he worked on were: "Annie," "Once Upon a

Mattress," "Carousel," and "Arsenic and Old Lace."

Brian has been a member of the Saline Area Players since 1977 and has been involved with several of their productions including: "The Diary of Anne Frank," "Oliver," "Mame," "The Music Man," and "Fiddler on the Roof."

The Friends of the Chelsea Players, of which Brian is a new board member, have been fortunate to have had his directing expertise in three of their previous productions. He was technical director and stage manager for "The King and I"; was assistant director, had a role in, and worked in several other capacities for last summer's "South Pacific"; and was technical director for last winter's dinner-theater production of "Vanities." He also worked in the Players' 1981 Children's Theater Workshop.

Brian studied acting at Washtenaw Community College in 1980 and is presently enrolled, with a technical theater major, in Michigan School of the Arts as Jackson Community College. He is also a member of the "Ethi Company" at this special school and has worked on their productions of "A Shot in the Dark," and "When Are You Coming Back Red Ryder."

The Chelsea Players have initiated a new Assistant Director program with "Plaza Suite," and it is viewed as an excellent learning experience for director hopefuls. Assisting Jan with Act I is Pearl Phillips; Act II, Joan Wolf; and Act III, Linda Klein.

Tickets for the Feb. 27 dinner show will not be sold at the door and can only be purchased at

Heydlauff's, Ricardo's and Chelsea State Bank for \$12.50 each. Tickets for the Feb. 28 matinee will be sold for \$3.50 at the door, as well as at the above locations.

Tickets for both performances are also available from all Chelsea Players board members, including Mary Beth Rosenberg, 475-9736; Julie Vorus, 475-8715; and Judy Smith, 475-9768.

Approximately 3,000 individual research projects are underway at Michigan State University at any one time.

## WCSCD Annual Meeting Set Feb. 10 at Chelsea Fairgrounds

William Fishbeck, chairman of the Washtenaw County Soil Conservation District, announces the 33rd Annual Meeting, and Pancake and Sausage Supper, to be held Wednesday, Feb. 10, at the Chelsea Community Fair Service Center, Chelsea Fairgrounds, on Old US-12, near the corner of Old US-12 and M-52, Chelsea. The public is invited to attend both the Pancake and Sausage Supper, served from 6:30 to 7:30 p.m., and the Annual Meeting to begin at 8 p.m.

Price of the supper will be \$2 per person—all you can eat; payable at the door, no reservations required. According to Fishbeck, the Annual Meeting program will include entertainment, elections, a feature program, awards and door prizes donated by area businesses.

Of special interest will be the feature program on the "Washtenaw County Rural Land Policies," presented by Donald

Pennington of the Washtenaw County Metropolitan Planning Commission. These recently developed policies will be illustrated via a multi-media presentation. Comments and reactions to the policies will be encouraged as a part of the presentation. Pennington will be the featured speaker for the evening.

An important event of the meeting will be the election of one district director to fill the expired term of Robert Heller. Candidates for the director position are Thomas Alexander of Ann Arbor, Loren Heller and Gary White, both of Chelsea. The one candidate with the highest number of votes will be elected to a three-year term.

Any questions related to the Annual Meeting and Pancake and Sausage Supper should be directed to the Soil Conservation District Office, 6101 Jackson Rd., Ann Arbor. Telephone: 761-6721.

## Schools Closed

(Continued from page one)

afternoon, the icy deep-freeze seemed to be subsiding though temperatures remained on the unpleasantly cool side and Mother Nature dusted the area with a touch of additional snow.

Creatures of habit that we are, inhabitants of the area are becoming accustomed to wearing three pairs of long underwear, two pairs of socks, snowmobile suits, face masks and furry mittens when the "work week" comes to a close at 5 p.m. each Friday. This unfashionable attire is practically becoming chic, or is it that we have forgotten what it's like to dress in clothing that exposes assorted body parts without the threat of a bout with hypothermia?

Michigan State University has 14 degree-granting colleges, including three distinct colleges of medicine—human, osteopathic and veterinary.

## AT BURGHARDT-COLE CHELSEA FUNERAL CHAPEL

214 East Middle Street Phone 475-1551

Your Chelsea Funeral Home with the "HOME" like atmosphere

- You are assured of a wide range of prices.
- Our prices are always shown in each casket. This means the price of a casket will not be raised at the time you select a casket for any reason. (It is possible the price may be lowered if our standard full service is not used.)
- You have complete freedom to select a funeral service within your means and desires.
- You will receive complete information concerning our services and an accurate accounting of all costs.
- You will have a real personal choice and "you" will make the final decision as to what best serves your need.
- We promise to serve "all the people" of Chelsea—Rich or Poor—the best way we know how.



DONALD A. COLE, Director



# MERKEL'S STOREWIDE WINTER SALE

## For People Who Want To Quit Working Someday

### ANN ARBOR TRUST'S DESIRABLE RETIREMENT PLAN

Everyone should be able to enter retirement with sufficient financial resources to enjoy this very special part of their life. Recent legislation now makes it possible for everyone who works to acquire a meaningful retirement fund through an Individual Retirement Account (IRA).

Our DESIRABLE Retirement Plan allows you to contribute up to \$2,000 each year to your IRA and deduct the entire contribution from your current taxable income.

If you've been wanting to save for retirement, but just can't seem to get started, you'll like our Floating Rate Account that allows you to make regular contributions of \$25 or more after an opening deposit of just \$100. You'll earn an attractively higher rate than the current 6-month Treasury Bill auction rate\*, and the rate will be adjusted quarterly.

If you find it more convenient to make a deposit of \$1,000 or more, you may prefer our Fixed Rate Account where the rate in effect when you make your opening deposit remains constant during the term of the deposit. Both of these plans offer terms of deposit ranging from 18 to 60 months. Interest is compounded quarterly, and each account is insured to \$100,000. How's that for safety, convenience, and flexibility?

Need more information? Just call or stop by any of our offices today.

\*6 month Treasury Bill auction rate plus 25 basis points. Withdrawals from an IRA prior to age 59½ are subject to substantial tax penalties. If certificates of deposit are used, added penalties may also apply. Withdrawals must begin and no contributions may be made past age 70½.



**ANN ARBOR  
TRUST**  
**THE BANK OF TRUST**  
CHELSEA BANKING OFFICE • 475-9154  
1478 Chelsea-Manchester Road • Member FDIC

## Give a hand to Milliken's whisper toned plush, now sale priced

**\$9.95** sq. yd.



Soft subtle intonations of color variance make this all nylon super plush beautiful to look at. A thick rich feeling you'll find hard to believe at this low price. Most of all you'll applaud the easy-care and long wear.

## EVERY CARPET, NOW 10% to 50% OFF

CUSTOM INSTALLATION  
NOW 10% OFF  
PADDING NOW  
15% to 25% OFF

*Merkel*

FURNITURE & CARPET  
MAIN STREET IN CHELSEA  
PHONE 475-8621 or 1-800-482-3650  
OPEN MONDAY AND THURSDAY NIGHTS UNTIL 8:30 P.M.



# Jeff Daniels Comes Home To Research for TV Film

(Continued from page one)

Daniels also described other differences between television and screen productions: "In most cases the television movie is done more quickly, not as much money is used and writing is not that good. There are usually only two or three takes (for one scene) and it's more of a 'bang, bang' effort. But when you make a movie it takes hours sometimes to set up a shot. You sit around, stand around and the director takes as many shots as he thinks necessary, maybe as many as 10

shots... one short scene in a movie can take as long as two and a half days to shoot."

Daniels can be seen in the movie "Ragtime" in which he plays a New Rochelle, New York police officer. The story takes place when the United States was on the brink of World War I, when immigrants arrived by the thousands to Ellis Island, N. Y., and Harry Houdini was the showman of the day. Daniels character appears midway through the film and in a pivotal

scene.

When the film was finished Daniels said that he went to see the movie and his reaction was: "What's the deal?" He explained that it's difficult for many actors to watch themselves on screen, that they are very self-critical; "I could tell when I did something really stupid, I could tell when I was nervous. That's why acting on the stage is great, you don't see you."

It was during a stage performance that Daniels was spotted by a top New York agent. Daniels signed with the agent and eventually was asked to read for the part in "Ragtime." The reading took place in Director Milos Forman's apartment and Daniels said that he believes it was perhaps due to the fact that he was a quick study that he got the part. "There are a million ways to say a line," explained Daniels. He added that when one reads for a part and the director suggests a change be made in the way a line is said, "... you better make it the first time."

The stage production that Daniels was spotted in by the agent was an off-Broadway show produced by Director Marshall Mason. Mason heads the Circle Repertory Theater, of which Daniels is now a member. According to Daniels, he became a member of the theater group in 1976 after Mason, who was a guest director, saw Daniels read for auditions at Eastern Michigan University. Mason invited Daniels to New York and it was this invitation that got Daniels to Manhattan where he now lives with his wife Kathleen, (formerly Treado) who is also from Chelsea.

After arriving in New York Daniels said that he began acting in stage productions as well as doing television commercials and participating in acting workshops. He added that the going was difficult at times and that he "... ran sound equipment for stage productions, lived on the 10th floor in a one-room apartment and even cleaned toilets."

Daniels said that he doesn't consider that he received one "big break." Instead, he claimed, "I've had a bunch of little ones." Some of them might include his other acting credits: A spot on "Hawaii Five-O," filmed on location, and a role in the critically acclaimed stage production, "The Fifth of July" acting with the likes of Christopher Reeve and Richard Thomas. And, according to Daniels, the next "little break" might be a New York stage production of Tennessee Williams' play "A Streetcar Named Desire." It's up in the air," he admitted and said if it were to be produced he would be cast in the Stanley Kowalski role.

All of this may seem to be far removed from the Jeff Daniels who appeared in Chelsea community theater productions. Reflecting on the course and distance his acting has taken him, Daniels laughed, "I'm just a small town boy in a big time city."

## Community Choir...

(Continued from page one)

Chelsea Community Choir on Monday evenings, between the hours of 7:45 and 9:15, beginning Feb. 1.

The eight week singing get-together will be offered to adults at a cost of \$15. Light music will be the backbone of the class, in preparation for the annual spring concert.

For further information and registration, contact the Chelsea Community Education office at 475-9830.

Congress first moved to conserve the bald eagle in 1940, with the passage of the Bald Eagle Protection Act. But eagle populations continued to decline in the 50s and 60s, due mostly to the widespread use of pesticides, like DDT, that interfered with the eagle's reproductive process. Loss of habitat and illegal shootings also threatened the eagle.



MAUSOLEUMS ★ MONUMENTS  
BRONZE TABLETS ★ MARKERS

**BECKER  
MEMORIALS**

6033 Jackson Road  
ANN ARBOR, MICHIGAN

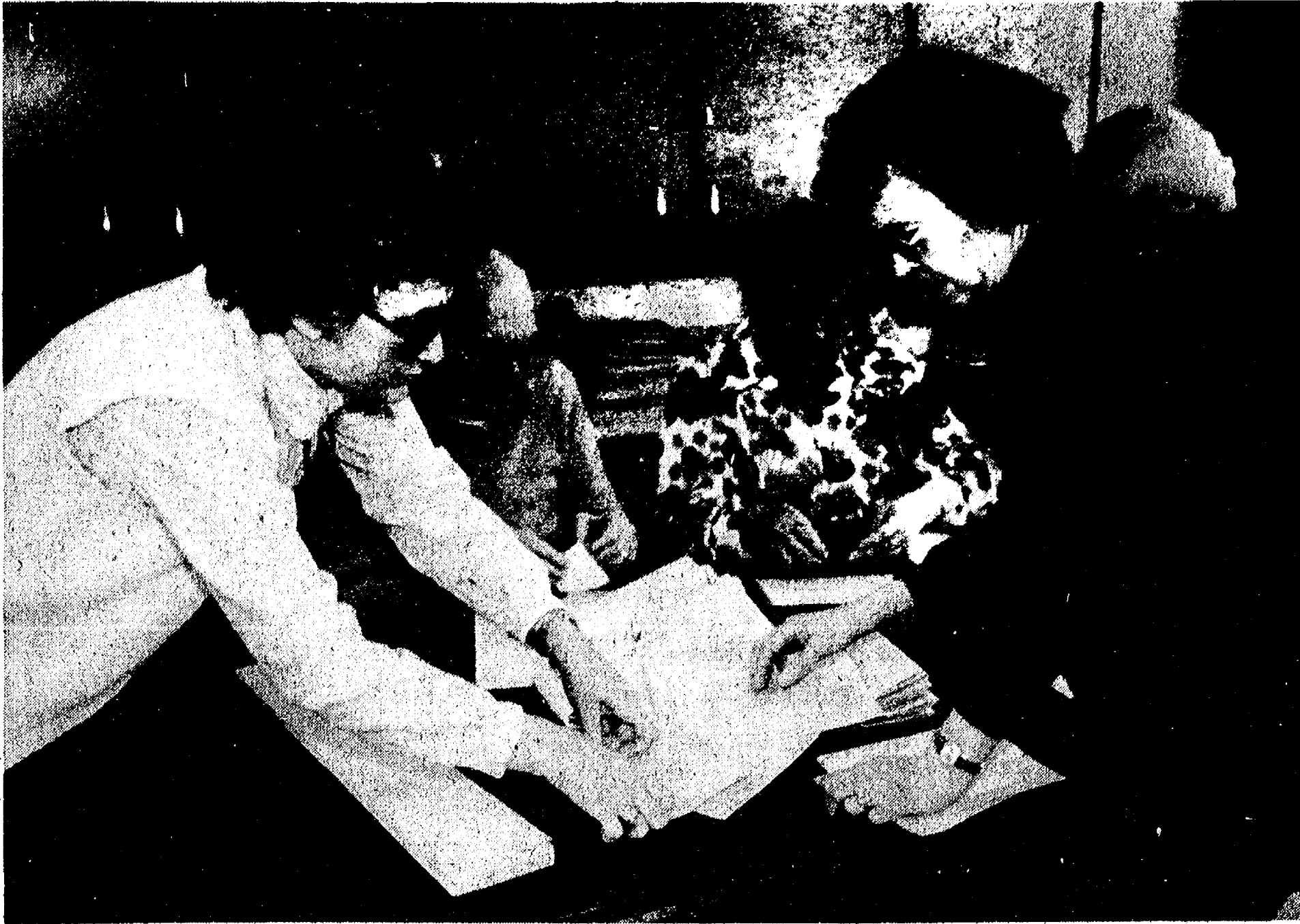

NEWSLETTER ASSEMBLY: Local senior citizens gathered at North school for the regular assembly of the monthly newsletter to be sent to all persons on the Senior Citizens Center mailing list. Col-

lating the schedule of regular and special activities are, from left, Treva Winans, James Shadoan and Rose Albertson.

## REGISTRATION NOTICE

-FOR-

## VILLAGE ELECTION Monday, March 8, 1982

### To the Qualified Electors of the VILLAGE OF CHELSEA

COUNTY OF WASHTENAW, STATE OF MICHIGAN

Notice is hereby given that in conformity with the "Michigan Election Law", I, the undersigned Clerk, will upon any day, except Sunday and a legal holiday, the day of any regular or special election or primary election, receive for registration the name of any legal voter in said Township, City or Village not already registered who may APPLY TO ME PERSONALLY for such registration. Provided, however, that I can receive no names for registration during the time intervening between the Thirtieth day before any regular, special or official primary election and the day of such election.

NOTICE IS HEREBY GIVEN THAT I WILL BE AT MY OFFICE  
**February 8, 1982 - Last Day**

The Thirtieth day preceding said Election  
As provided by Section 498, Act No. 116,  
Public Acts of 1954.

at the Chelsea Municipal Bldg.  
104 E. Middle St.

From 8 o'clock a.m. until 8 o'clock p.m. on said day for the purpose of REVIEWING the REGISTRATION and REGISTERING such of the qualified electors in said TOWNSHIP, CITY or VILLAGE as SHALL PROPERLY apply therefor.

The name of no person but an ACTUAL RESIDENT of the precinct at the time of registration, and entitled under the Constitution, if remaining such resident, to vote at the next election, shall be entered in the registration book.

### ELECTOR UNABLE TO MAKE PERSONAL APPLICATION, PROCEDURE

SEC. 504. Any elector who is unable to make personal application for registration because of physical disability or absence from the township, City or Village in which his legal residence is located may be registered prior to the close of registration before any election or primary election by securing from the Clerk of the Township, City or Village in which is located his legal residence duplicate registration cards, and executing in duplicate the registration affidavit before a notary public or other officer legally authorized to administer oaths, and returning such registration cards to the Clerk of the Township, City or Village before the close of office hours on the last day of registration prior to any election or primary election. The notary public or other officer administering the oath shall sign his name on the line for the signature of the registration officer and designate his title.

### UNREGISTERED PERSONS NOT ENTITLED TO VOTE

SEC. 491. The inspectors of election at any election or primary election in this State, or in any District, County, Township, City or Village thereof, shall not receive the vote of any person whose name is not registered in the registration book of the Township, Ward or Precinct in which he offers to vote.

### TRANSFER OF REGISTRATION, APPLICATION, TIME

SEC. 506. Any registered elector may, upon change of residence within the Township, City or Village, cause his registration to be transferred to his new address by sending to the Clerk a signed request stating his present address, the date he moved thereto and the address from which he was last registered, or by applying in person for a transfer. The Clerk shall strike through the last address, ward and precinct number and record the new address, ward and precinct number on the original and duplicate registration cards, and shall place the original registration card in the proper precinct file. Such transfers shall not be made within the 30 days next preceding any election or primary election, unless such thirtieth day shall fall on a Saturday, Sunday or legal holiday, in which event registration transfers shall be accepted during the next full working day, provided that no such transfer shall permit any person to vote in any Township, City or Village in which he had not resided 30 days next preceding any election or primary election.

### TRANSFER OF REGISTRATION ON ELECTION DAY

SEC. 507. Any registered elector who has removed from 1 election precinct of a Township, City or Village to another election precinct of the same Township, City or Village shall have the right to make application to have his registration transferred on any election or primary election day by executing a request over his or her signature for such transfer and presenting the same to the election board in the precinct in which he is registered. Upon receiving such request, the inspector of election in charge of the registration records shall compare the signature thereon with the signature upon the applicant's registration record and, if the signatures correspond, then the inspector shall certify such fact upon said request and the applicant for transfer shall then be permitted to vote in such precinct for that election only. The application for transfer shall be filed with the Township, City or Village Clerk who shall transfer such elector's registration in accordance with the application. When the name of any street or resident house number in any Township, City or Village has been changed, it shall be the duty of the Township, City or Village Clerk to make the change to show the proper name of the street or resident house number in the registration records, and it shall not be necessary for the elector to change his registration with respect thereto in order to be eligible to vote.

**EVELYN ROSENTERER**  
Village Clerk

### Farm Bureau To Train Agents in Crop Insurance

An intensive two-day training course was conducted by the FCIC personnel on Dec. 16 and 17, in Lansing, and attended by Home Office and Sales Management personnel of Farm Bureau. These people will in turn train and supervise the marketing program, according to William A. Badgley, director, Field Operations Office, of the Federal Crop Insurance Corp.

Farm Bureau agents in Michigan, will receive their training in coverages and rates of "All Risk Crop Insurance" in the next few weeks. They will begin selling this coverage during the last part of January.

The decision by Farm Bureau of Michigan, to market "All Risk" crop insurance was made with the view that they would be able to meet the needs for the farmer for crop protection.

With the 1982 crop year, the intent of the Dept. of Agriculture is to eliminate the ASICS disaster payment program. The loss of this program will cause the farmer to be much more reliant on the crop insurance program.

Since its founding in 1855, Michigan State University had granted 250,070 degrees by the spring of 1981.

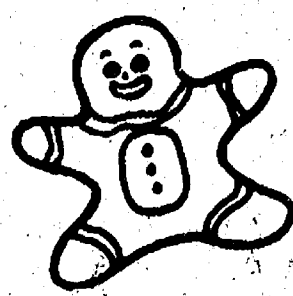

## COUNTRY CRAFTIQUE'S WINTER SALE!

Thurs., Fri., Sat., Jan. 28-29-30

**10% to 40% OFF  
SELECTED FABRICS**  
**ALL XMAS MERCHANDISE  
50% OFF**  
SPECIALIZING IN CALICO  
Over 700 Bolts

**COUNTRY CRAFTIQUE**  
HOURS: Mon. - Fri., 9:30 to 5:30, Sat., 9:30 to 5  
103 N. Main, Chelsea Ph. 475-2512

## NOW CHECKING the modern technique of paying bills and earning interest in one package.

You can earn the highest interest paid anywhere and pay bills too, with a NOW checking account. You receive one statement that depicts checks written and interest earned. Cancelled checks are returned. Your checkbook register gives a current accounting of all your transactions and the funds in your NOW account.

NOW checking, a modern technique that expands the way of bill paying NOW at your locally controlled independent bank.

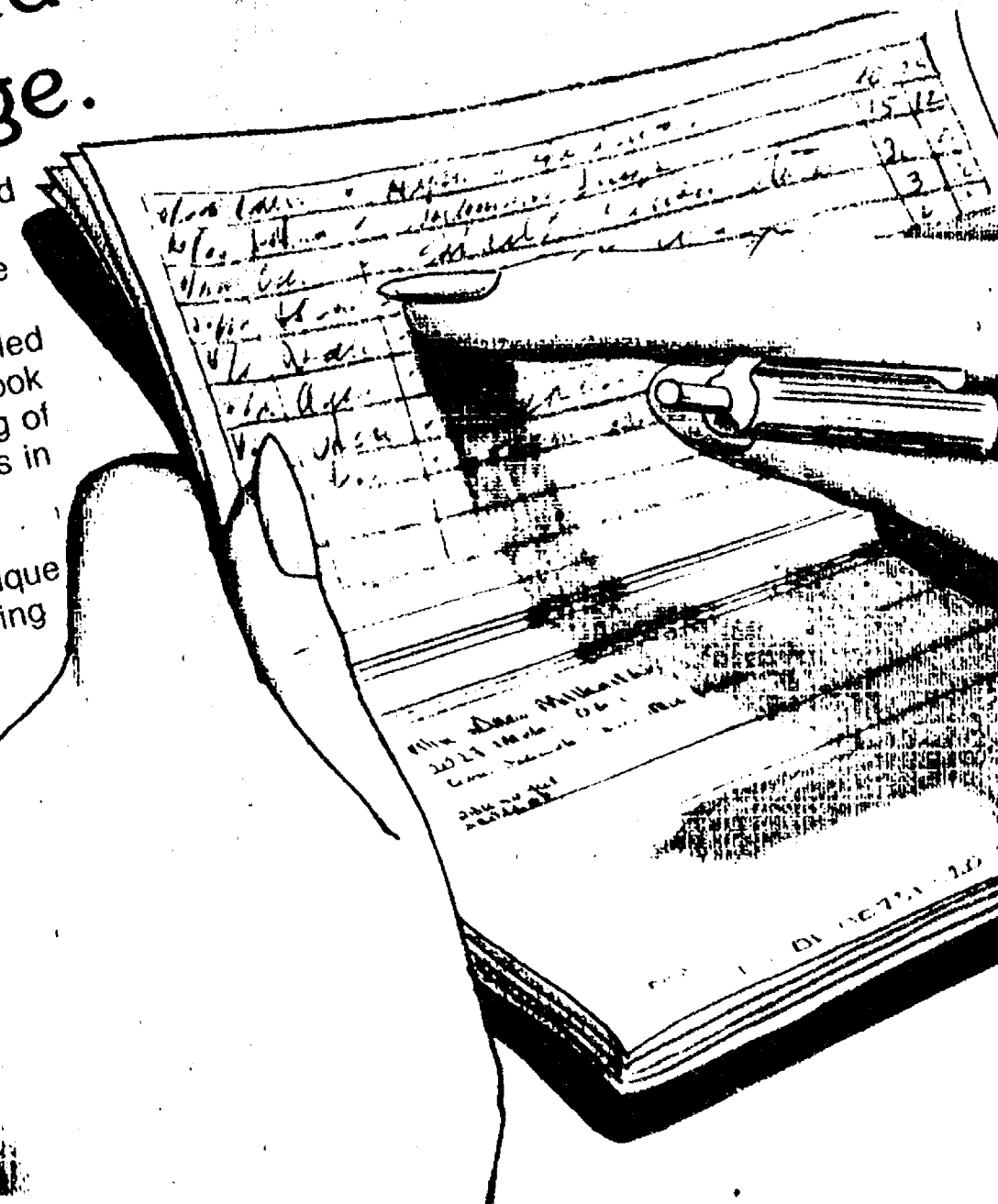

**CHELSEA  
STATE  
BANK**

Member F.D.I.C.

**CSB**

Branch Office  
1010 S. Main

Ph. 475-1355

Main Office  
305 S. Main





SAM JOHNSON, left, newly-elected president of the Chelsea Area Chamber of Commerce, presents last year's president, Sheridan Springer,

with an engraved plaque in recognition of his services during the local organization's first year of community service.

## Register With Village Clerk If You Want To Vote

Residents of the Village of Chelsea are notified that in order to vote in the March 8 village election, qualified electors must register with the village clerk prior to the annual election.

Village Clerk Evelyn Rosen-treter has set office hours on Monday, Feb. 8, the 30th day preceding the election, as a day

for qualified electors to register for the election. She will be in her office in the Chelsea Municipal Building from 8 a.m. to 8 p.m. to accommodate interested parties.

Registration with the township clerk for township or national elections does not register a village resident to vote in village elections. Specific registration

with the village clerk is necessary.

Monday, Feb. 8 is the final day of registration to be eligible to vote in the March 8 village election.

Telephone your club news to 475-1371

## Firemen Respond to 8 Calls

Chelsea Fire Department made a total of eight runs last week, regarding two fires and six rescue requests.

On Monday, Jan. 18, at approximately 5:30 p.m., a residence on W. Middle St. reported a possible electrical fire. Then, at 3:13 p.m. Tuesday, a possible heart attack was reported on Garfield St.

On Wednesday, Jan. 20, a rescue request was made from a residence on Jerusalem Rd. This call was received at 3:41 p.m.

On Friday, Jan. 22, a rescue run was made to a location on I-94. This request was made at approximately 10 p.m.

Three runs were made on Saturday. The first call, regarding a personal injury accident on Harvey Rd., was received at about 8:30 a.m. The second call was received at 4:38 p.m. and was in regards to a possible heart attack at a residence on Grass Lake Rd. At 5:37 p.m., a house fire was reported on Waterloo Rd.

Finally, on Sunday, Jan. 24, a rescue run was made to Glazier Rd. at 9:49 a.m.



FISHING DIEHARDS: Cold weather made for smooth, thick ice on North Lake last week as, left to right, Robert Forester kept an eye on tip-up

ice fisherman John Madigan, as the pair of outdoor enthusiasts enjoyed the wintry sunshine and the possibility of fresh fish for dinner.

## June Graduates Faces 'Pockets Of Prosperity'

There are pockets of prosperity in the job outlook for June graduates, according to a nationwide recruiting trends survey done by Michigan State University's Placement Services.

Jack Shingleton, director of Placement Services, says graduates in certain fields, particularly engineering and computer science, will be in high demand, while the demand has leveled off, or in some cases fallen off, in some non-technical fields.

"What we're finding are pockets of high demand," says Shingleton. "In some areas of engineering and computer science, for instance, there will be more jobs to fill than there will be graduates to fill them."

## Bridge Over Letts Creek To Be Fixed

Replacement of 34 bridges on Michigan county roads and city streets, costing an estimated \$8.4 million, has been approved by State Transportation Director John P. Woodford.

The bridges were recommended for replacement by a nine-member committee under the Michigan Critical Bridge Program. The committee, represent-

ing the Michigan Department of Transportation, county road commissions and municipal street agencies, established the priority for bridge replacements based on the condition of the bridge, its importance to the street or road network and the local agency's ability to finance its share of construction.

Federal and state funds pay 90

percent of the construction costs, with the local governmental agency paying the remainder.

Work on most of the bridges is expected to begin late this year or in 1983 and includes one Washtenaw county bridge, located on Dexter-Chelsea Rd. over Letts Creek. Estimated cost for the bridge replacement has been set at \$89,000.

## SCHNEIDER'S GROCERY

121 S. MAIN ST., CHELSEA

PHONE 475-7600

10-OZ. JAR MAXWELL HOUSE

INSTANT COFFEE ..... \$3.85

1-LB. BOX MUELLER'S

THIN SPAGHETTI ..... 49¢

4-PACK BOX, ANY FLAVOR

LIPTON CUP-A-SOUP ..... 63¢

2-LB. TUB BLUE BONNET

SOFT MARGARINE ..... 99¢

1-LB. LOAF FROZEN

COLE'S GARLIC BREAD ..... 89¢

1-LB. PKG. KRAFT AMERICAN

IND. CHEESE SLICES ..... \$1.85

2-LB. BOX FROZEN

BANQUET FRIED CHICKEN ..... \$2.49

1-LB. CRTN. STICK QUARTERS

FLEISCHMAN'S MARGARINE ..... 77¢

1-LB. HORN

KRAFT COLBY CHEESE ..... \$1.99

10-LB. BAG U.S. NO. 1

MICHIGAN POTATOES ..... 95¢

HOURS: 8-6 Mon.-Fri.  
8-4 Sat.

MEATS - GROCERIES - PRODUCE  
BEER - WINE - LIQUOR

## CHELSEA AMERICAN LEGION'S 9th ANNUAL

# WINTER CARNIVAL

### FRIDAY, JAN. 29th

7:00 p.m.-Carnival Begins.

7:30 p.m.-Euchre Tournament.

### SATURDAY, JAN. 30

7:00 a.m.-Fishing Derby.

10:00 a.m.-Cross-Country Skiing.

2 to 5 p.m.-Jill Flintoft at the keyboard.

9:00 p.m.-Carnival Dance with The Gaken Band. \$10 per couple. Tickets at Chelsea Lumber Co. & Strieter's.

★ FISHING DERBY

★ SNOWMOBILING

★ EUCHRE TOURNAMENT

★ CROSS-COUNTRY SKIING

★ PIANO PLAYING

★ CARNIVAL DANCE

★ LIVE MUSICAL CONCERT

★ PRIZES - PRIZES

### SUNDAY, JAN. 31st

8:00 a.m.-Derby continues.

10:00 a.m.-Cross-Country Skiing.

2:00 p.m.-Free Concert.  
Simms-Ruby-Kanten Group

5:00 p.m.-Fishing Derby Ends.

5:30 p.m.-Awarding of Prizes.

6:00 p.m.-Carnival Ends.



# SPORTS

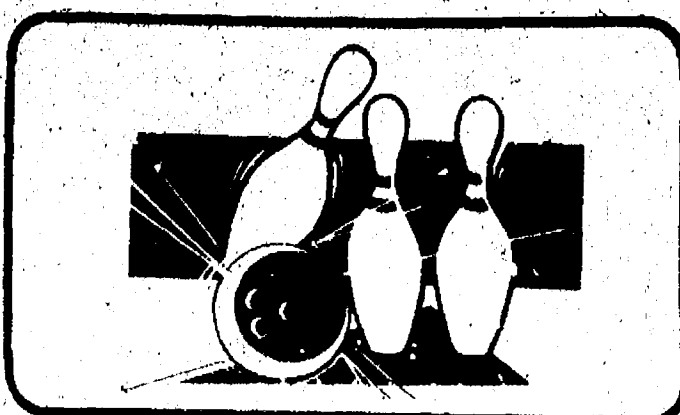

## Varsity Cagers Swarm Over JC Western in Good Offensive Game

Playing a very well executed game Friday night, Chelsea Bulldogs managed to trounce the Jackson County Western Panthers, 72-41, at Western.

According to Coach Robin Raymond, this was his team's best offensively played game of the year as they managed to thoroughly control the tempo while maintaining a constant point advantage.

At the half, Chelsea was ahead, 30-18; and by the third quarter, the Bulldogs had pulled away to a 47-29 lead.

From the floor, Chelsea was 25 for 50 for 50 percent while their counterparts were 13 for 39 for 33 percent.

At the free throw line, Chelsea made good on 22 of 28 attempts for 79 percent. Western hit 68 percent on 15 of 22 attempts.

Chelsea committed just 10 turnovers while Western committed 24.

Pacing Chelsea's 23 rebounds, Marty Steinhauer and Mike Barels each pulled down four. Barels also had four points, four steals and five assists. David Wojcik had three assists.

Of Chelsea's 25 baskets, a total of 15 assists were made in the patience-laced game.

Individually, John Welton led the Bulldogs with 16 points, followed by Wojcik with 13 and Steinhauer with 11. Others scoring (11 of the 12 varsity Bulldogs contributed to the score) were

Matt Villemure with eight, David Mann with six, David Kiel with five, Carl Pate with four, Randy Krichbaum and Toby Boyd with two each, and Daren Pierson with one.

Chelsea is now 5-5 over-all and 4-3 in the Southeastern Conference. They will take on Jackson Northwest Tuesday and travel to Tecumseh on Friday in a crucial league contest.

## Bulldog Swimming Team Posts 29th Consecutive Win

Chelsea's Bulldog swimming team has extended its undefeated streak to 29 consecutive victories following last week's 117-55 win over Milan.

Chelsea won nine of 13 events, losing just the medley relay and the 100 freestyle event.

Winners for Chelsea were John Drew, 200 and 500 freestyle; Kirk Hawks, 200 IM; Sean Oxner, 50 free; Wayne Smith, 100 fly; Dave Mason, 100 back; John Robbins, 100 breaststroke; Kent Noll, Don Skiff, Ted Merkel and Wayne Smith, freestyle relay.

The team of Mike Carrigan, Mike Coffman, Todd Brown and Don Skiff combined for a 2:01.8 in the medley relay which just missed winning by 1.1 seconds, breaking the freshman record in the event.

"They will get more chances to break the record and should do it by a considerable amount before the season is over," explained Coach Larry Reed.

Other members of the team turning in lifetime bests were Darrin Fowler, 200 free; Kevin

### Jim Munch Earns Gamefish Release Award in Florida

Jim Munch, 4465 Plinckney Rd., Dexter, earned a Gamefish Release award in the 47th annual Metropolitan South Florida Fishing Tournament, when he caught and released a sailfin.

It was caught from the Dee Cee with Capt. Ralph Ratliff, out of the Holiday Isle Marina, Islamorada, in the Florida Keys. The Met emphasizes the release of gamefish with special awards.

Tavernier Creek Marina sponsors a handsome plaque for the most sailfin released in the 20-Pound Division.

The Met Tournament ends May 9.

Colombo, 200 free; Carrigan, 200 IM; Richard Merkel, 50 free; Todd Brown and Kraig Leach, diving; John Hoffman, 100 fly; Wayne Smith, 100 free; Steve Ramsey and Joe Merkel, 100 back; Bob Murray and Ken Nicholas, 100 breaststroke; Mike Coffman, Todd Brown and Kevin Richardson, 100 freestyle.

Chelsea's next meet will be at Riverview on Thursday.

## Cager of the Week

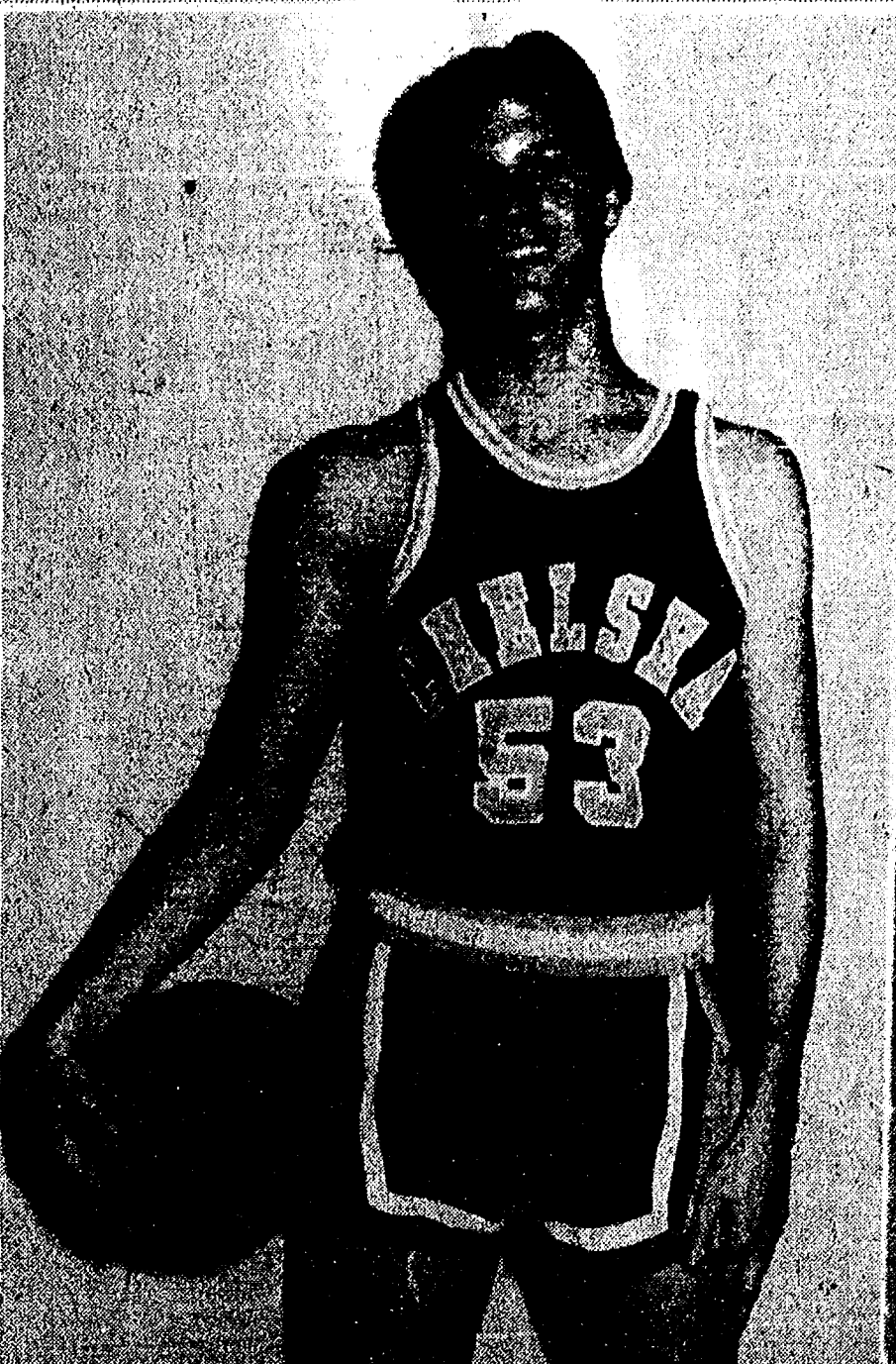

DAVID MANN is this week's featured cager. A 6'4" junior center, Mann plays a good all-around game and is a fundamentally strong player. According to Coach Robin Raymond, "He plays well off the bench and adds needed height inside." With continued hard work, he will be a big factor in the success of the 1982-83 Bulldog squad. David averages five points and four rebounds per game.

## Merchants Hockey Team Posts Win

After four weeks without a game, the Chelsea Merchants hockey team got back into action Sunday, Jan. 17, defeating C. Thorrez, Inc., 4-3.

It was a close, exciting game with just one goal scored in the first period. Down by one, the Merchants came back in the second period to tie the game on a goal by Jeff Keister. Getting assists on the goal were Greg Hastings and Ken Shaw. Five minutes later, Jeff Keister and Ken Shaw assisted a teammate to put the team ahead by one goal. By the end of the second period, Thorrez scored twice more to go up by one at the end of two periods.

In the third stanza, it was all Merchants as Greg Hastings scored an unassisted goal just 15 seconds into the period. The game remained tied until the last minute of play when Jeff Keister scored, with the help of Greg Hastings, to give the Merchants the lead permanently.

Goalie Steve Schanz came up with a number of good saves to keep the game close, including the deflection of the puck with just five seconds remaining in the contest.

The Merchants' next two games will be played on Sunday, Jan. 31 and Sunday, Feb. 7, at 10 p.m. and 11 p.m., respectively, at the Jackson Sports Arena.

## JV Cagers Pull Out Win Over Western

Chelsea Bulldog junior varsity cagers managed to pull away with a 49-43 victory over Jackson County Western Friday, despite a poorly played, sloppy game.

At the half, Chelsea was up, 26-22, against a team that was defeated earlier in the season by a total of 31 points.

The game saw-sawed back and forth with the Bulldogs increasing their lead and the Panthers cutting it down. Nevertheless, the JV Bulldogs chalked up their seventh league victory and upped their over-all slate to 8-2.

Pacing the team was Eric Schaffner with a fine season high of 17 points while Frank Waller came off the bench to sink 12 points and pull down eight rebounds. Jeff Martin added nine points and seven rebounds for the winning effort.

## Stressful Times May Cause Ulcers

If you think all your worries about paying holiday bills and taxes can give you ulcers, you're right.

"Ulcers seasons," says a Michigan State University gastroenterologist, traditionally includes income tax time as well as Christmas and New Year's. Howard A. Dean, Jr., D.O., and assistant professor of internal medicine in MSU's College of Osteopathic Medicine, says emotional stress is the key cause of ulcers. Eliminating the causes of stress is crucial to treating the ulcer.

Ulcers, which have been described as "the body digesting a bit of itself," are open sores in the stomach, or more frequently, the duodenum, Dean said. They usually appear as a gnaw or burning pain one-half to four hours after eating.

Telephone your club news to 475-1371

### Please Notify Us of Any Change in Address

#### CONFERENCE STANDINGS

	SEC		OVERALL	
	W	L	W	L
Dexter.....	6	1	8	2
Lincoln.....	4	2	7	3
Saline.....	4	2	5	4
Chelsea.....	4	3	5	5
Milan.....	4	3	5	4
Tecumseh.....	2	5	3	9
JC Western.....	0	7	1	9

### SEC ROUND-UP:

## Dexter Remains Atop League With Big Win Over Lincoln

Lincoln 70, Lincoln Park 58

In a battle of Rallsplitters, the Lincoln team soundly defeated their Great Lakes Eight namesakes Tuesday, 70-58.

Despite the obvious resemblances, Class A Lincoln Park could muster just a three point lead, 16-13, at the end of one and held on by one point at the end of the first half, 27-26. Then, the visiting Rallsplitters took over the lead and held the hosts at bay for the remainder of the contest.

Dan Johnson paced Lincoln with 25 points followed by Dave Stasak with 18.

Milan 67, Airport 56

In a home-based non-league encounter Tuesday night, the Milan Big Reds won a sound victory over Carleton Airport, 67-56. The win lifted Milan's record to 4-4.

The Big Reds raced out to a 38-27 half-time lead though Airport attempted to cut the advantage on several advantages. Still, the Big Reds staved off any real threat and won with the assistance of Bernie Saja with 27 points and 14 rebounds and Scotty Harrison with 24 points, seven rebounds and nine assists.

Monroe CC 61, Saline 48

Despite an evenly played first half, the Hornets, hosting Monroe

Catholic Central Tuesday night, were unable to catch the Huron League team during the third stanza and lost the contest 48-61.

In a close game all the way, the Hornets were forced into too many turnovers and the Falcons capitalized and put three players in double figures to win the contest.

The loss dropped Saline to 5-4 on the season.

Dexter 69, Lincoln 65

Dexter and Lincoln took to the court Saturday night, following Friday's cancellation of their SEC contest, in a battle of two conference rivals and, despite Lincoln's Mark Kedroske, who successfully scored 27 points and pulled down 26 rebounds, the Dreadnaughts were capable of winning the important contest, 69-65.

At the half, Lincoln led 57-53 but Dexter came away with the taste of victory as four players hit double figures. They included Ralph Finley with 22, Rob Ianni with 20, Eric Sing with 13 and Jim Haggerty with 10.

Dexter now sports a 6-1 record.

Chelsea 72, JC Western 41

Despite Western's knack of stalling the game, the Bulldog visitors could be all but stopped Friday night as they rolled over

the lowly Panthers, 72-41.

The Bulldogs, down by one at the end of the first quarter, were able to take a 30-23 half-time lead and maintain a strong advantage throughout.

Pacing the Bulldog victory were John Welton and David Wojcik with 16 and 13, respectively. The Bulldogs are now 5-5 on the season.

Milan 44, Tecumseh 42

In an important league contest Friday, Milan managed to defeat a powerful Tecumseh team in over-time, winning the contest, 44-42, and lifting their season slate to 5-4.

Both Chelsea and Milan are tied for third place in the tight Southeastern Conference race.

Pacing the Big Reds were Brad Collar and Scotty Harrison with 19 and 17 points, respectively.

**DIAMOND GLASS & FEINER'S**  
2350 W. Liberty  
Ann Arbor, MI 48103  
★ Auto Glass ★ Glass & Screen Repair  
★ Mirrors ★ Aluminum Doors & Framing  
★ Shower Enclosures ★ Insulated Glass Units  
(SPECIAL SHAPES & SIZES)  
MIKE WALTON, Owner 769-2722

CUSTOM  
**BUMPING and PAINTING**  
FREE ESTIMATES - ALL MAKES  
Get the Best for Less!  
**FRANK GROHS CHEVROLET**  
Phone 426-4677 Dexter, Mich.

**COMPARE HIM WITH THE BEST SAW YOU KNOW**  
  
We think the Jonsereds 520SP is the most powerful 3 cu in saw you can get your hands on. Come on in and let's compare him with your present saw.  
**Jonsereds 520 SP**  
**CHELSEA HARDWARE**  
110 S. Main St. Ph. 475-1121

**FOR PROFIT**  
**FEED**  
See us for feed needs!  
Feed Formulas Tested, Proved To Get Results  
Extra proteins, vitamins and minerals in proper balance, scientifically blended, make our feeds real profit producers for you.  
**Farmers' Supply Co.**  
Phone 475-1777

Come to the Big Boy for breakfast.  
**We'll egg you on... with a Super Special!**  
  
• Two farm-fresh eggs, any style  
• Crispy hash brown potatoes  
• Two strips of smoked bacon  
• Buttered toast  
• Our famous coffee  
No substitution.  
**All for \$1.99**  
Food so good...  
**Elias Brothers** Oh, what a value!  
Quality Food Since 1938  
Served Monday thru Friday until 11 a.m.  
Offer ends Feb. 28, 1982

**A&L PARTS, INC**  
For 63 years, one of Michigan's largest full-line distributors of original equipment manufacturer's parts  
529 South Main Ann Arbor 313/665-4411

Finding what you need — now that's a big part of building a solid business reputation. And that's what the A&L professionals have done for more than 60 years. We still do it!







Ads  
Taken  
Until  
11:00  
Monday

# PUT IT IN THE CLASSIFIEDS FOR RESULTS

Just  
Phone  
475-1371

## Automotive

### PALMER FORD BEST BUYS FOR YOUR DOLLAR

1975 AMC HORNET 2-Dr. Super price!	\$1495
1974 CUTLASS WAGON Roomy and comfortable	\$2495
1974 PINTO WAGON Squire Model	\$2495
1974 GRANADA 4-Dr. Priced to sell	\$2895
1975 PINTO 3-Dr. Automatic	\$3495
1977 CORDOBA Well Equipped	\$3495

### We Buy Used Cars & Trucks

1978 FAIRMONT 2-Dr. Fuel saver	\$3495
1977 GRANADA 4-Dr. A Real Beauty	\$3495
1977 THUNDERBIRD Super sharp	\$3695
1978 GRANADA 2-Dr. Red and Ready	\$3995
1978 FAIRMONT WAGON Right Size, Right Price	\$3995
1979 FAIRMONT FUTURA Sporty fuel saver	\$3995
1980 FAIRMONT WAGON Check this Price	\$3995
1978 EL CAMINO 6-cylinder	\$3995

### Michigan's Oldest Ford Dealer

1977 RANCHERO G.T. Air and cruise	\$3995
1978 THUNDERBIRD A black beauty	\$4295
1979 FAIRMONT 4-Dr. Locally Owned	\$4595
1978 FORD F-150 Supercab, 28,000 miles	\$4,995
1979 LTD FORD 4-Dr. Landay model	\$4995
1979 MUSTANG 2-Dr. 26,000 miles, automatic	\$4995
1979 LE BARON 2-Dr. Sharp, 6-cyl., air	\$4995
1980 OMNI 024 Sporty model	\$4995

### Buying, Selling and Leasing Since 1912

1980 FAIRMONT 4-Dr. Roomy, comfortable	\$4995
1980 MUSTANG 3-Dr. Sport Model	\$4995
1978 CAMARO Z-28 Locally owned	\$4995
1980 ZEPHYR GHIA 4-Dr. Great Family Car	\$5695
1976 FORD F-600 46,000 miles	\$5995
1981 FAIRMONT 4-Dr. Only 9,000 miles	\$5995
1979 FORD Club Wagon 8-passenger, Chateau	\$6495
1981 FAIRMONT FUTURA (2) Company Demo	\$7695
1981 FAIRMONT SQUIRE (2) Company Demo	\$7995

### We Buy Used Cars & Trucks At Michigan's Oldest Ford Dealer

### PALMER FORD

Used Car Lot Open  
Mon. & Thurs. 11:00  
Saturday 11:00

CHELSEA 475-1800

### BODY SHOP

COMPLETE FULL TIME  
Estimates Available

### PALMER FORD

222 S. Main 475-1301

FOR SALE — 4 8-in. slotted E.T.  
1,600 wheels. Fits 5-lug GM With  
locks. \$150 or best offer. 475-1371.

1977 CHEVELLE Malibu Classic, good  
transportation and condition. Call  
475-2169 after 6 p.m. or week-ends.

Telephone your club news  
to 475-1371

### CASH FOR LAND CONTRACTS

Any type property, anywhere  
in Michigan. 24 Hours.

Call 475-1800 (24 hours)

1 National Ave. Chelsea, MI 48118

## Automotive

### FAIST SPRAGUE BUICK-OLDS, INC. 1981 DEMOS

1981 OLDSMOBILE OMEGA 4-Dr. Auto, power steering, power brakes, cruise, tilt, air, AM/FM stereo, tinted glass, plus more.	
1979 OLDSMOBILE Delta 88 4-Dr. Sharp, Sharp	\$4295
1979 OLDSMOBILE Delta 88 R 2-Dr. Sharp, Sharp	\$5195
1976 MERCURY Monarch Ghia 2-Dr. One owner, air	\$2495

### USED CARS

1980 DODGE D-150, 6 cyl., 4-speed, AM/FM stereo	\$4895
--	--------

Mon. & Thurs., 8-8 p.m.  
Tues.-Wed.-Fri. 8-5:30 p.m.

### FAIST SPRAGUE BUICK-OLDS, INC.

1500 SOUTH MAIN ST.  
CHELSEA

### Farm & Garden

STANDING HAY wanted. Also,  
wheat and oat straw in windrows.  
Cash paid in advance. Ph. 1-  
(517)-764-0700.

NEW LOWER PRICES on feeds —  
Pleasure Mix Horse feed, \$8.65;  
Calf Grower, \$10.45. Steer feed,  
\$9.45. All 100-lb. bags. Also all kinds  
of bird feeds, including this seed.  
Cole's Elevator Co., Inc., M-36,  
Gregory, x38-6

FOR SALE — 1st and 2nd cutting  
of alfalfa put up with a stacker.  
Good quality hay with no rain. Can  
deliver. Ph. 475-1005.

### Recreation Eqp. 3

### SKI-DOO

Check our prices.

### HANCO SPORTS CENTER

15901 Seymour Rd.  
Waterloo  
Ph. (313) 475-7212  
Open 9 to 9

SNOWMOBILE — 1974 Massey-  
Ferguson, 440. It runs. \$300 or best  
offer. Ph. 475-1428.

SNOWMOBILES FOR SALE — 400  
Argo, 440 Argo. Low mileage, new  
condition, \$500 each. Call 475-7728.

1978 CAMARO Z-28  
Locally owned \$4995 |

1980 ZEPHYR GHIA 4-Dr.  
Great Family Car \$5695 |

1976 FORD F-600  
46,000 miles \$5995 |

1981 FAIRMONT 4-Dr.  
Only 9,000 miles \$5995 |

1979 FORD Club Wagon  
8-passenger, Chateau \$6495 |

1981 FAIRMONT FUTURA (2)  
Company Demo \$7695 |

1981 FAIRMONT SQUIRE (2)  
Company Demo \$7995 |

12 HORSE POWER  
42" CUT  
SNOW PLOW

\$690

BE WINTER READY - 475-2828

FIREWOOD — Semi loads, partial  
loads or pick-up. 4 ft. by 4 ft. by  
100 inches. Seasoned available, also  
4 ft. x 8 ft. x 17" face cords. 10 cord  
min. \$32.50 each. Will deliver. Ph.  
426-8578.

SEASONED FIREWOOD for sale —  
Call 475-7998.

COUNTER TOP RANGE — for sale —  
Sparkling white ceramic, 4  
burners, electric, easy cleaning, like  
new. Phone 475-9414 evenings after  
6 p.m. or anytime week-ends.

2 END TABLES and 1 matching coffee  
table. Smoke glass tops. \$100. Call  
between 5 p.m.-8 p.m., 475-2143.

FOR SALE — Junior size 5 clothes.  
Excellent condition. Reasonably  
priced. Call 475-9768.

FOR SALE — Grandfather Clock,  
6 ft. tall, fruitwood finish, \$400 or  
best offer. Also Musical Cuckoo  
Clock, \$100 or best offer. Call  
475-8494.

SPORTSCOACH MOTORHOME, 25',  
self-contained, sleeps 6. Ph.  
764-4400.

AMPHICAT 6-wheel Allterrain vehicle.  
Electric start. New tires and  
rims. Runs good. \$600. Ph. 475-3334.

Reliable Hardwoods

Seasoned FIREWOOD

Red Oak - White Oak - Ash

Delivered or You Pick-Up  
Ph. 475-1505 or 475-9954 evenings

REBUILT ENGINE — '74 Cleveland  
351; ladies coat, ice skates, pool  
table, boys pants. 13666 E. Michigan  
Ave, Grass Lake. Ph. (517) 522-4405.

2 END TABLES and 1 matching coffee  
table. Smoke glass tops. \$100. Call  
between 5 p.m.-8 p.m., 475-2143.

FOR SALE — Junior size 5 clothes.  
Excellent condition. Reasonably  
priced. Call 475-9768.

FOR SALE — Grandfather Clock,  
6 ft. tall, fruitwood finish, \$400 or  
best offer. Also Musical Cuckoo  
Clock, \$100 or best offer. Call  
475-8494.

## For Sale

1 CARAT DIAMOND RING — Man's  
or woman's mounting. Asking  
\$1,875. firm. Original cost over  
\$4,000. Ph. 475-7550.

### GET YOUR WINTER SUPPLIES NOW!

\*WILD BIRD FEED  
\*THISTLE SEED  
\*SUNFLOWER SEED  
\*ROCK SALT  
\*SNOW PELLETS  
\*WEATHER STRIP  
\*HEAT TAPE  
\*FURNACE FILTERS  
\*SNOW SHOVELS

### Chelsea Hardware

Your PRO Store

MAGNAVOX STEREO console in per-  
fect condition. \$150. Ph. 475-9306.

GIRTS TWIN TRUNDLE BED, white,  
with one mattress, excellent con-  
dition. \$100. Ph. days 668-4227, even-  
ings, ph. 426-5002.

### BUILDERS

For \$12,600 you can pour your own  
basements and other people's too.  
Have a complete set of SIMPLEX  
POURED WALL FORMS for sale.  
Everything you need to go into  
business. Call

### WEBER HOMES

475-2828 475-2734

CUSTOM WOODWORKING, kitchen  
cabinets, gun cabinets, bird  
houses and feeders. Also, 10-acre  
parcels. 475-8234.

FIREWOOD — Seasoned, split mixed  
hardwoods. Ph. 475-7494.

MUSCOVY DUCKS — 4 to 6 months  
old. \$3 each. Ph. 475-1966.

### DISCOVER GOLD IN MERKEL'S CARPETING WINTER SALE

Just 300 square yards  
of dense, nylon carpeting  
will be sold from one of our best  
manufacturers.

Tawny Gold, Golden Tan  
and Golden Rust

Reg. \$15.50 sq. yd.

SALE  
\$8.95

MERKEL  
CARPETING

Phone 475-8621

FOR SALE

TIRED OF WATCHING the same pro-  
grams week after week? You do  
have a choice. Call ON-TV today. In-  
stallation from \$24.95.

Ph. 475-2426 or 475-9396

Auction

SHERIFF'S AUCTION

Date: Feb. 2, 1982.

Time: 10 a.m.-12 noon.

Place: Ypsilanti Towing, 707 W.  
Michigan Ave., Ypsilanti.

Vehicles:  
'69 Honda, VIN CT70183662.  
'75 Pontiac, VIN 2K5755P244729.  
'70 Pontiac, VIN 252390P299338.  
'72 Plymouth, VIN RH23G28308648.  
'71 Chrysler, VIN CP46L1C140015.  
'73 Chevrolet, VIN CGVLS3U169457.

SHERIFF'S AUCTION

Date: Feb. 3, 1982.

Time: 10 a.m.-12 noon.

Place: Ypsilanti Towing, 707 W.  
Michigan Ave., Ypsilanti.

Vehicles:  
'76 Cadillac, VIN 6D4756Q141378.  
'75 Ford, VIN 5W81F117195.  
'76 Ford, VIN 6X12Y227122.  
'75 Buick, VIN 4D37H56110377.  
'74 Dodge, VIN B25AF4X147728.  
'72 Chevrolet, VIN 1V1582U440389.  
'74 Chevrolet, VIN CCY24J111663.  
'74 Mercury, VIN GAECN0080.  
'70 Renault, VIN R1120584591.  
'74 Fiat, VIN 124CC10260764.  
'72 Chevrolet, VIN 1N45R21113931.  
'73 Chrysler, VIN CP46J3D213049.  
'73 Dodge, VIN B25AE3X067201.

SHERIFF'S AUCTION

Date: Feb. 2, 1982.

Time: 10 a.m.-12 noon.

Place: Ypsilanti Towing, 707 W.  
Michigan Ave., Ypsilanti.

Vehicles:  
'76 Cadillac, VIN 6D4756Q141378.  
'75 Ford, VIN 5W81F117195.  
'76 Ford, VIN 6X12Y227122.  
'75 Buick, VIN 4D37H56110377.  
'74 Dodge, VIN B25AF4X147728.  
'72 Chevrolet, VIN 1V1582U440389.  
'74 Chevrolet, VIN CCY24J111663.  
'74 Mercury, VIN GAECN0080.  
'70 Renault, VIN R1120584591.  
'74 Fiat, VIN 124CC10260764.  
'72 Chevrolet, VIN 1N45R21113931.  
'73 Chrysler, VIN CP46J3D213049.  
'73 Dodge, VIN B25AE3X067201.

SHERIFF'S AUCTION

Date: Feb. 2, 1982.

Time: 10 a.m.-12 noon.

Place: Ypsilanti Towing, 707 W.  
Michigan Ave., Ypsilanti.

Vehicles:  
'76 Cadillac, VIN 6D4756Q141378.  
'75 Ford, VIN 5W81F117195.  
'76 Ford, VIN 6X12Y227122.  
'75 Buick, VIN 4D37H56110377.  
'74 Dodge, VIN B25AF4X147728.  
'72 Chevrolet, VIN 1V1582U440389.  
'74 Chevrolet, VIN CCY24J111663.  
'74 Mercury, VIN GAECN0080.  
'70 Renault, VIN R1120584591.  
'74 Fiat, VIN 124CC10260764.  
'72 Chevrolet, VIN 1N45R21113931.  
'73 Chrysler, VIN CP46J3D213049.  
'73 Dodge, VIN B25AE3X067201.

SHERIFF'S AUCTION

Date: Feb. 2, 1982.

Time: 10 a.m.-12 noon.

Place: Ypsilanti Towing, 707 W.  
Michigan Ave., Ypsilanti.

Vehicles:  
'76 Cadillac, VIN 6D4756Q141378.  
'75 Ford, VIN 5W81F117195.  
'76 Ford, VIN 6X12Y227122.  
'75 Buick, VIN 4D37H56110377.  
'74 Dodge, VIN B25AF4X147728.  
'72 Chevrolet, VIN 1V1582U440389.  
'74 Chevrolet, VIN CCY24J111663.  
'74 Mercury, VIN GAECN0080.  
'70 Renault, VIN R1120584591.  
'74 Fiat, VIN 124CC10260764.  
'72 Chevrolet, VIN 1N45R21113931.  
'73 Chrysler, VIN CP46J3D213049.  
'73 Dodge, VIN B25AE3X067201.

## CLASSIFIED

### ADVERTISING RATES

Ad Rates:  
10 words or less \$1.00

(When payment accompanies order  
7¢ per word over 10

Cards of Thanks & Memoriams  
50 words \$2.50

(When payment accompanies order  
7¢ per word over 50

Add \$1.00 per insertion if  
charged.

Deadline for ads in  
classified section is noon

Saturday. Copy received  
between noon Saturday and

noon Monday may appear  
under a separate heading

on another page.  
\$1.00 charge for tear-

sheets and duplicate invoice  
on any ad under \$5.00

Any change or cancella-  
tion in advertising made

after noon Saturday may not  
appear in that week's issue.

All advertisers should check their  
ad the first week. The Standard

cannot accept responsibility for er-  
rors on ads received by telephone

but will make every effort to make  
them appear correctly. Refunds

may be made only when erroneous  
ad is cancelled after the first week

that it appears.

Garage Sale 4b

ON-TV — Free installation this week.  
No cable needed. Call anytime, 9  
a.m.-9 p.m. (517) 546-3145.

Antiques 4c

The Oakes Antiques

5041 Dexter-Pinckney Rd.  
426-8106

will reopen April, 1982  
or by appointment

Last Week!

January Blah's Sale

FIRESIDE ANTIQUES

1196 S. Main, Chelsea  
Ph. 475-9390

20% off store-wide

THURSDAY — noon-5 p.m. — 20% off  
SATURDAY — 10 a.m.-5 p.m. — 20% off

MASON ANTIQUES MARKET — 40  
dealers. Wednesdays and Sun-  
days, 10-6. 298 Main St., Mason.  
Look for Billie's upstairs in the loft.

ANTIQUES now shown by Billie's  
at Garnett's Flower Shop in  
Chelsea.

Real Estate 5

FRISINGER

475-8681

COUNTRY LIVING — Beautiful 1-acre  
lot with mature pine trees, 3  
bedrooms, study, dining room,  
breakfast room, 2-car garage plus  
shop and out-buildings. Located 15  
min. from Ann Arbor via Sci Church  
Rd. 2 mi south of I-94. Priced to sell,  
\$68,000.

NORTH LAKE — 195' frontage, 1-acre  
lot, beautiful setting has this  
3-bedroom, 1,800 sq. ft. home, stone  
fireplace, study, 2-car attached  
garage. \$95,500.

4.6 ACRES — Large Early American  
farm home located between Chelsea  
and Ann Arbor, 3 bedrooms, study,  
finished basement with fireplace.  
Nice barn. Located only 15 min. from  
Ann Arbor, on paved road. \$82,000.

LAND CONTRACT available on this  
4-bedroom all brick 2,200 sq. ft.  
home. Study, screened porch,  
fireplace, plaster walls. Waulity  
throughout. Large, mature trees. Ex-  
cellent location east of Chelsea.  
\$109,000.

REALTORS

Bob Koch ..... 426-4754

Herman Koehn ..... 475-2613

Paul Frisinger ..... 475-8681

Real Estate 1

995-1616

PERFECT low-priced 2-bedroom  
retirement home within walking  
distance of shopping. Heat budget  
\$42 per month. Good terms.

5-BEDROOM, older home, good con-  
dition. Seller will consider no down  
payment, Farm Home Loan appli-  
cant.



# LITTLE WANT ADS! BIG PLUSES FOR BIG RESULTS!

Washtenaw County's Busy Marketplace . . . Quick, Economical Results . . . Give 'em a try!

## Babysitter 9

WOULD LIKE to babysit in my home. Please call 475-1875. x33f

## Wanted 10

WANTED — Cash for raw furs. Call 1-517-764-0233. x2-15

WANTED — First and second cutting hay. Ph. 428-9492. x34-2

## Wanted to Rent 10a

WANTED TO RENT — Farm Ground for '82 season in Chelsea, Dexter, or Stockbridge areas. Ph. 475-1005. x37-4

## For Rent 11

SHARE HOUSE on farm setting. Large room, quiet setting. Room for horses and animals. Ph. 498-3309 or 769-7633. x34

3-BEDROOM HOME in Dexter, gas heat. Rent negotiable. Ph. 426-8119. x34

2-BEDROOM HOUSE in country near Unadilla. Attached garage, appliances, carpet and drapes. \$295 per month plus security. Ph. 878-2171 or 498-2703. x34

BIG PORTAGE LAKE — Quiet, year-round 1-bedroom apartment, 15 minutes east of Jackson. Ph. 886-6570 or (517) 596-2281. x34

ROOMS by day, week or month. Excellent for the single man or retiree. Sylvan Hotel, Chelsea. Ph. 475-2911. x31f

FOR RENT — Fair Service Center for meetings, parties, wedding receptions, etc. Weekdays or weekends. Contact John Wellnitz, phone 475-1518. x31f

CAR RENTAL by the day, week, end, week or month. Full insurance coverage, low rates. Call Lyle Chriswell at Palmer Motor Sales, 475-1301. x25f

VILLAGE APARTMENTS — 2-bedroom apartment with carpeting, air conditioning. Kitchen with range, refrigerator and garbage disposal. Laundry facilities available. No pets. For information Ph. 475-9253. x48f

FOR RENT — Office or commercial space. 920 sq. ft. ready in about 4 weeks. Will customize. Main St., second floor in Chelsea. Front and rear entrances. Ample parking. Call Jack Merkell, 475-8621. x12f

THREE-BEDROOM HOUSE for rent, \$400 per month, in Dexter. Ph. 426-2160. x28f

GRAND STREET APARTMENTS — 2-bedroom, 1,100 square feet, \$250 per month, plus utilities and appliances. Ph. 426-2662 after 6 p.m. x28f

## WORLD'S FAIR

Harold and Barbara Dresch have home for rent by the week, May-Oct., 1982. 3 BR, 2 bath. Would like to give people of Chelsea first chance to see Great Smoky Mts. along with World's Fair. For further info call 475-1191 or 1-615-453-5709. x36-4

2-BEDROOM RANCH near Grass Lake Village — 1-car attached garage, \$375 per month. Ph. Chuck Walters, Realtor, 475-2882/475-2808. x34-2

3-4 BEDROOM RANCH — 4 miles from Dexter, 1 1/2 acres, \$500 per month. Call Chuck Walters, Realtor, 475-2882/475-2808. x34-2

RENTAL ASSISTANCE — If you are looking for an apartment/house to rent or if you need help renting an apartment house, call Chuck Walters, Realtor, 475-2882/475-2808. x313

1-BEDROOM APT. available Feb. 1 — \$250 per month, all utilities paid. Call before 5, 482-6203; after 5, 475-8840. Couples preferred, no pets. x33f

OLDER 1-BEDROOM DUPLEX in Chelsea, \$225. Covered garage. Ph. 475-8260. x34-2

CHELSEA — 2-bedroom upstairs apartment. \$275 plus gas. Ph. 475-9987. x34-2

4-BEDROOM HOUSE on Pleasant Lake Rd. Ph. 428-7573. x23f

## For Rent 11

AMERICAN LEGION HALL Rental — \$100-\$175. Ph. Lena Behnke, 475-9231, evenings and week-ends. x41f

## SCHOOLHOUSE APARTMENTS

2-bedroom units for rent, 2 currently available. Ph. Mr. Solomon 761-3025 or 475-1509. x261f

1-BEDROOM APARTMENT — 2nd floor, plenty of windows, close to I-94, \$230 includes heat and parking 475-7231. x34

MAIN FLOOR DELUXE DUPLEX — 2 bedrooms, fully carpeted. Range and refrigerator furnished. In village. Ph. 475-8700 or 475-7501. x35-2

UNFURNISHED 4-room apartment. Heat and water provided. Ph. 475-1639. x34

DOWNTOWN APARTMENT for rent — 2 bedrooms, large kitchen, newly remodeled, well insulated with small garage. In Waterloo. Ph. 475-7631. x39-6

2-BEDROOM APARTMENT — Rent includes utilities. No children or pets. Available Feb. 1. Ph. 475-1828. x35-2

HOUSE FOR RENT — 2 bedrooms, on 3 1/2 acres with 1 1/2-car garage. Manchester schools. Call after 6 p.m., 475-3378. x35-2

2-BEDROOM APARTMENT — Stockbridge Village. \$250. Chuck Walters, Realtors. Ph. 475-2882 or 475-2808. x34

3-BEDROOM HOME in Chelsea, 1 1/2 blocks from downtown, gas heat, \$300 plus utilities. Children okay, (517) 522-4811 or (517) 522-4849. x34

TRANQUIL VIEW, edge of Grass Lake — 3-bedroom, two-story, comfortable, natural gas heat. 15 min. from Chelsea. \$375 mo. plus security deposit. x34

1-BEDROOM upstairs apartment, married couple only. Ph. 475-8360 or 475-2493. x38-5

SLEEPING ROOMS for rent — Utilities included, off-street parking. Ph. 475-9630. x34

3-BEDROOM HOUSE in Dexter Village. \$450. Chuck Walters, Realtor. Ph. 475-2882 or 475-2808. x34

## Misc. Notices 12

JOIN THE CHELSEA CHARMS BATON TWIRLING CORPS!

Agas 4 - 16  
New beginning class starts Jan. 28  
For information, call 996-1360 if no answer call 475-8175. x35-4

## Bus. Services 13

General  
INCOME TAX  
FARM, BUSINESS  
OR PERSONAL

1981 tax rule changes are drastic. We are schooled by IRS in 1981 changes.

CHELSEA BOOKKEEPING AND TAX SERVICE

SINCE 1953  
Started in Chelsea-Now in Ann Arbor  
111 South Main, Suite 350,  
Ann Arbor  
769-0924

## Bus. Services 13

KIRBY SALES & SERVICE available in Chelsea. Ph. 475-2515. x31f

## NORMA JEAN SMITH SEWING & ALTERATIONS

18470 M-52  
Chelsea, MI 48118  
Ph. (313) 475-8984

PIANO TUNING and repair. Qualified technician. Call Ron Harris, 475-7134. x43f

## PROCTOR TRUCKING

HAY, GRAIN, EAR CORN  
GENERAL HAULING  
PHONE 313-428-9492

Carpentry/Construction  
CARPENTRY WORK — Remodeling, siding, roofing, cement work, reasonable rates. Call Jim Hughes at 475-2079 or 475-2582. x141f

Custom Built Homes  
On-site We Remodel too  
U—can count on us  
N—a Job Too Small  
T—rim Inside and Out  
R—ough-In Only If  
Y—ou want to Finish  
S—iding Aluminum, 5" Gutters  
I—mmediate Attention  
D—ALE COOK & CO.  
E—stimates, Free  
BUILDERS

Please Call  
475-9153  
DALE COOK  
J. R. CARRUTHERS

LICENSED  
RESIDENTIAL BUILDER  
CUSTOM HOMES  
ADDITIONS/FIREPLACES  
PATIOS  
ROOFING/SIDING/REPAIRS

475-7234  
CHELSEA

Jose Cabrera, Jr.  
LICENSED BUILDER

REMODELING, ADDITIONS  
CEMENT WORK, PATIOS  
ARCHITECTURAL DRAWINGS  
NEW CONSTRUCTION

(517) 851-7404  
FREE ESTIMATES

Norval R. Menge  
Builder

CUSTOM BUILT HOMES  
ADDITIONS,  
REMODELING,  
GARAGES AND POLE BARN

We also do—  
LIGHT HAULING  
BACKHOE WORK  
GENERAL REPAIRS

all our work fully guaranteed  
CALL FOR FREE ESTIMATES  
475-1005

R. L. BAUER  
Builders

LICENSED AND INSURED  
Custom Building  
Houses — Garages  
Pole Barns  
Roofing — Siding  
Concrete Work  
FREE ESTIMATES

Call 475-1218

RON MONTANGE  
CONSTRUCTION

Full carpentry services  
(rough and finish)  
Additions, remodeling and repairs  
Concrete  
Roofing and siding  
Cabinets and Formica work  
Metal farm buildings  
Grain storage bins  
Excavating and trenching

QUALITY WORKMANSHIP  
FREE ESTIMATES  
Ph. 662-6126  
or  
475-1080

## Bus. Services 13

Solar Construction  
SOLAR ENERGY DESIGN and construction. Air and water collector systems, greenhouses, low cost solar homes. Ph. 498-3309 or 769-7633. x35-2

Excavating  
SAND GRAVEL

KLINK  
EXCAVATING

Bullbozer — Backhoe  
Road Work — Basements  
Trucking — Crane Work  
Top Soil — Demolition  
Drainfield — Septic Tank  
Trenching, 5' up  
Industrial, Residential, Commercial  
CALL 475-7631 x131f

LITTLE WACK  
EXCAVATING

Basement — Drainfields  
Bulldozing — Digging  
Snow Removal — Tree Removal  
LICENSED AND INSURED

Paul Wackenhut  
Ph. 428-8025

Landscaping/Outdoor Maint.  
SNOW  
PLOWING

Lawn Maintenance  
Building Maintenance  
Small Landscaping

RICHARD SMITH  
475-8984 after 5 p.m.

SNOW PLOWING  
Commercial or Residential  
Ph. 475-1857

TREE REMOVAL — Trimming, stumps  
ground, stump insurance, free  
estimates. Ph. (517) 764-4588 or (517)  
529-4125. x111f

Repairs/Improvements  
ALUMINUM & STEEL

★ WELDING ★ REPAIRS  
★ LIGHT FABRICATION

Dale Richardson  
475-7462

D. R. ANDARIESE  
Building & Remodeling

ROUGH & TRIM  
— REPAIRS  
— KITCHENS  
— GUTTERWORK  
— GARAGES  
— POLEBARN

Quality work at  
reasonable rates

498-2297

DON'T HESITATE  
INSULATE

Blown cellulose insulation.  
Professionally installed with no plugs

TOP QUALITY WORK  
REASONABLE RATES  
LICENSED CONTRACTOR

1-517-596-2896  
or 878-6964  
after 6:00 p.m.

\$\$\$Fuel Bills\$\$\$  
Farmers Insulation

10 years' success in blown U.L.I.  
cellulose fibre for older homes with  
no plugs. Many customers in your  
neighborhood. Ask your neighbors  
about their comfort and savings.  
426-3713. x25f

INSULATION — Blown-in. Save on  
your heat bills. We will insulate  
your attic up to 1,000 sq. ft. of blown-  
in cellulose insulation 6" deep. R  
value 22.8. Price: \$325. Insulation  
guarantee, professionally installed.  
Business 426-8870. Residence  
878-6964. x34-2

WANTED  
STANDING  
TIMBER

Cash Paid In Advance  
Maple Rapids  
Lumber Mill, Inc.

Ph. (517) 676-1329

## Bus. Services 13

LEONARD REITH

Master Plumber

Licensed Electrician

Hot Water Heat

18238 N. Territorial  
Rd.

Chelsea, Mich. 48118

Phone: 475-2044

LET GEORGE DO IT!

HOME REPAIR AND MAINTENANCE  
SERVICE

PHONE 475-8903

GEORGE ELLENWOOD  
563 McKinley St.  
Chelsea Mich.

PATCHING AND PLASTERING. Call  
475-7489. x33f

Window Screens  
Repaired

Reasonable rates  
Chelsea Hardware

110 S. Main Ph. 475-1121  
x10f

Financial 14

PRIVATE PARTY. Purchasers land  
contracts and mortgages. Eves. only  
475-1469. x211f

LAND CONTRACTS PURCHASED —  
Any size, any property type.  
Courteous and reliable service. Call  
Stan Hentkowski, Huron Valley  
Creative Financing Services.  
668-8595. x48f

Bus. Opportunity 14

OWN YOUR OWN Jean-Sportswear  
Shop or Jean Program. Offering all  
Nationally Known Brands such as  
Jordache, Chic, Lee, Levi, Vander-  
bilt, Calvin Klein, Wrangler, over 100  
other brands. \$8,900.00 to \$14,500.00  
includes beginning inventory, airfare  
for 1 to Fashion Center, training, fixtures,  
Grand Opening Promotions  
(Also Infant/PreTeen Shop). Call  
Mr. Kostacky (612) 432-0676. x34

WANTED — Farm Dealers or person  
to handle complete line of modern  
fertilizers and/or feeds and related  
health products. Backed by soil  
testing and computer ration balancing.  
Brand names. Bio-Ag  
Distributing. 517-268-5541. x35-2

Card of Thanks 16

CARD OF THANKS  
We would like to thank all the  
people who helped us during and  
after the fire that destroyed our  
home—the firemen from Chelsea  
and Dexter, the many people who  
sent food and clothing and the  
many calls that came our way.  
All are greatly appreciated. We  
will always remember the warm  
heartedness and generosity of the  
people of Chelsea. Sincerely,  
John & Bernice Miller.

Card of Thanks 16

CARD OF THANKS  
Words cannot adequately express  
our deep appreciation for the  
many kind and sympathetic  
acts that came to us at the time of  
our recent bereavement. A  
special thanks to the Rev. Carl  
Schwartz, Dave Reid, Jo Bennett,  
and "the Ladies from  
Rockwell."

Carlyn Short.  
Carl Schweiger, II.

Please Notify Us  
In Advance of  
Any Change in Address

DEALERSHIP OPEN  
PRE-ASSEMBLED LOGS

Log walls assembled at our plant;  
erected at your job site by our  
experienced crews. New process  
solves the four biggest problems  
log dealers experience: 1) Poor  
log construction; 2) inexperienced  
crews; 3) Unsuitable building  
costs; 4) Indecisive financing.

Mfr. of the famous Lincoln Log  
Home is seeking district dealers  
to establish retail sales within a  
protected territory.

UNLIMITED INCOME POTENTIAL  
FEATURING

• Quality log kits that retail for  
\$7 per sq. ft. (pre-assembly optional)  
• USLI "Maxi-Mini" solar and fire-  
place total home heating system  
cuts utilities up to 60%.

• Exclusive "Weather Lok" corners  
• Solid 8" uniform treated logs  
• L.L.H. trains to insure success  
• Pre-Assembled or you erect

INVESTMENT 100%  
SECURED BY  
MODEL HOME

Individual selected must have  
ability to purchase or mortgage a  
\$17,000 model home. Call Mr.  
Sloan Collect at (704) 932-6151.  
Lincoln Log Homes, Inc., 1908 N.  
Main, Kannapolis, NC 28081

## Card of Thanks 16

CARD OF THANKS

Our most sincere thanks to our  
relatives, friends and neighbors  
for the many acts of kindness  
during our recent loss. A special  
thank you to the Rev. John Elliott  
and the Rev. Dr. Diane Vale, and  
Emily for a very moving and  
meaningful service. These things  
we will remember always.

The family of Peter Worden.

Dexter Township  
Board Proceedings

Regular Meeting of  
Dexter Township Board  
Date: Tuesday, Jan. 19, 1982,  
7:30 p.m.

Place: Dexter Township Hall.  
Present: Arlene Howe, William  
Eisenbeiser, Forrest Begres,  
David Scriven, Ed Bouillon.

Meeting called to order by the  
supervisor, Arlene Howe. Agenda  
approved.

Moved by Scriven, supported  
by Begres, to approve the  
minutes of the Jan. 5, 1982  
meeting. Carried.

Treasurer's Report—January.  
Quarterly report.

Moved by Scriven, supported  
by Bouillon, to pay the bills as  
submitted. Carried.

Zoning Inspector—No activity.  
Jim Murry, Washtenaw County  
Drain Commissioner, and Forrest  
Begres reported on the 4 Mile  
Lake, Drain No. 3 hearing, and  
the Highland Lake Project.

Discussion of tax preparation  
assistance for the elderly. On  
Feb. 4 from 12 to 2, there will be

assistance for the elderly at the  
nutrition site in Dexter.

Moved by Eisenbeiser, supported  
by Scriven, to accept the  
resignation with regret of Ed  
Bouillon from his position as  
Township Trustee, effective Jan.  
20, 1982. This is due to his change  
in residence. Carried.

Moved by Eisenbeiser, supported  
by Scriven, to cancel the  
Feb. 2 meeting. Carried.

Moved by Eisenbeiser, supported  
by Begres, to approve the  
installation of a class "A" fire  
door on the vault room. Carried.

Moved by Begres, supported by  
Scriven, to establish a petty cash  
fund for everyday cash transactions  
of \$100 and issue a check in  
that amount to the Township  
Treasurer.

Moved by Bouillon, supported  
by Begres, to adjourn the  
meeting. Carried.

Respectfully submitted,  
William Eisenbeiser,  
Dexter Township Clerk.

Subscribe today to The Standard

DOUG'S

• INTERIOR • EXTERIOR  
RESIDENTIAL • COMMERCIAL  
• BOOM TRUCK  
• WALLPAPER HANGING  
• COMPLETE PAINTING  
• SENSIBLE PRICES  
• QUALITY WORKMANSHIP

CALL 475-1196

8040 METER RD. CHELSEA

SPECIALS

1-LB. CRTN. PARKAY  
Margarine . . . . .49¢

9 1/2-OZ. CAN CHICKEN OF THE SEA  
Tuna Fish . . . . .1.39

1-LB. BOX PREMIUM  
Saltine Crackers . . . . .65¢

1-LB. ROLL ECKRICH  
Pork Sausage . . . . .1.45

MICHIGAN STATE  
LOTTERY CLAIM CENTER

KUSTERER'S  
FOOD MARKET

DIAL 475-2721 WE DELIVER

NOTICE OF  
REGULAR MEETING

of the  
PUBLIC HEARING

of the  
DEXTER TOWNSHIP  
ZONING BOARD

to be held  
Monday, February 15, 1982

7:30 p.m.  
Dexter Township Hall  
6880 Dexter-Pinckney Rd.

AGENDA:

1. Consider the petition of Talgrass Leasing Corp. and  
Dale and Patricia Murphy to rezone lots 16, 17, and 18 of  
Portage Lake Resort, aka 9686 Portage Lake Ave, aka  
"Busby's", from RR to C1 to permit operation of meat  
market.

2. Consider amendments to ARTICLE 10, Administration  
and Enforcement, of township Zoning Ordinance, said  
amendments detail duties of Zoning Inspector and  
procedures and responsibility for procuring Certificates of  
Zoning Compliance.

3. Consider a proposal from the Washtenaw County Planning  
Commission that would allow the creation of a Zoning  
District which would control "keyhole" development  
in areas adjacent to lakes. This proposal is also to be  
considered in Webster, Putnam, and Hamburg



## Legal Notices 18

**MORTGAGE SALE** — Default having been made in the terms and conditions of a certain mortgage made by Buckland Homes, Inc., a Michigan Corporation to Standard Federal Savings and Loan Association, a Federal Association, dated the 31st day of September, 1979, and recorded in the office of the Register of Deeds, for the County of Washtenaw and State of Michigan, on the 3rd day of October, 1979, in Liber 1731 of Washtenaw County Records, on Page 59, on which mortgage there is claimed to be due, at the date of this notice, for principal and interest, the sum of One Hundred Fifteen Thousand Eight Hundred Seventy-one and 3/4 (\$115,871.33) Dollars;

And no suit or proceedings at law or in equity having been instituted to recover the debt secured by said mortgage or any part thereof. Now, therefore, by virtue of the power of sale contained in said mortgage, and pursuant to the statute of the State of Michigan in such case made and provided, notice is hereby given that on Thursday, the 25th day of February, 1982, at 10:00 o'clock a.m. Local Time, said mortgage will be foreclosed by a sale at public auction, to the highest bidder at the West entrance to the Washtenaw County Building in the City of Ann Arbor, Washtenaw County, Michigan (that being the building where the Circuit Court for the County of Washtenaw is held), of the premises described in said mortgage, or so much thereof as may be necessary to pay the amount due, as aforesaid, on said mortgage, with the interest thereon at eleven and three-quarters per cent (11 3/4%) per annum and all legal costs, charges and expenses, including the attorney fees allowed by law, and also any sum or sums which may be paid by the undersigned, necessary to protect its interest in the premises. Which said premises are described as follows:

All that certain piece or parcel of land situate in the City of Ann Arbor in the County of Washtenaw and State of Michigan, and described as follows, to-wit:

Lot Seventeen (17), Huron RIVER ACRES NO. 2, recorded in Liber 18 of Plats, Page 46, Washtenaw County Records.

During the six (6) months immediately following the sale, the property may be redeemed.

Dated at Troy, Michigan, November 23, 1981.

**STANDARD FEDERAL SAVINGS AND LOAN ASSOCIATION,**  
A Federal Association,  
Mortgagee

DYKEMA, GOSSETT, SPENCER;  
GOODNOW & TRIGG  
Attorneys for Mortgagee

3250 W. Big Beaver Rd., Ste. 310  
Troy, Michigan 48064

Jan. 12-19-26-Feb. 2-9

**MORTGAGE SALE** — Default having been made in the terms and conditions of a certain mortgage made by SALLY KELLEY, a single woman, of 1811 Independence Unit, No. 22, Ann Arbor, Michigan, Mortgagee, to MICHIGAN SAVINGS AND LOAN ASSOCIATION, of 111 South Main Street, Ann Arbor, Michigan, Mortgagee, dated the 5th day of September, 1980, and recorded in the Office of the Register of Deeds, for the County of Washtenaw and State of Michigan, on the 20th day of September, 1980, in Liber 1775 of Washtenaw County Records, on page 218-22, on which mortgage there is claimed to be due, at the date of this notice, for principal and interest, the sum of Twenty-Six Thousand Seven Hundred Seventy-Five and 44/100 (\$27,375.44) Dollars; and no suit or proceedings at law or in equity having been instituted to recover the debt secured by said mortgage or any part thereof.

Now, therefore, by virtue of the power of sale contained in said mortgage, and pursuant to the statute of the State of Michigan in such case made and provided, notice is hereby given that on Thursday, the 18th day of February, 1982, at 10:00 o'clock a.m., Local Time, said mortgage will be foreclosed by a sale at public auction, to the highest bidder, immediately inside the westerly entrance to the County Building in Ann Arbor, Michigan, of the premises described in said mortgage, or so much thereof as may be necessary to pay the amount due, as aforesaid, on said mortgage, with the interest thereon at twelve per cent (12%) per annum and all legal costs, charges and expenses, including the attorney fees allowed by law, and also any sum or sums which may be paid by the undersigned, necessary to protect its interest in the premises. Which said premises are described as follows:

All that certain piece or parcel of land situate in the City of Ann Arbor, in the County of Washtenaw and State of Michigan, and described as follows, to-wit: Apartment No. 2, Independence Condominium, according to the Master Deed recorded in Liber 1771, Page 434, Washtenaw County Records, designated as Washtenaw County Condominium Plan No. 49, together with the rights in the General Common Elements and the Common Areas set forth in the above Master Deed and as described in Act 56 of the Public Acts of 1978 as amended. During the six months immediately following the sale, the property may be redeemed.

Dated at Ann Arbor, Michigan, December 16, 1981.

**MICHIGAN SAVINGS AND LOAN ASSOCIATION,** Mortgagee

By: Grace J. Palazzolo

Attorneys for Mortgagee

311 S. Main St.  
Ann Arbor, Michigan 48104

Jan. 5-12-19-26-Feb. 2

**MORTGAGE SALE** — Default having been made in the terms and conditions of a certain mortgage made by Robert J. Smith and Ingrid Smith, husband and wife, of 1811 Independence Unit, No. 22, Ann Arbor, Michigan, Mortgagee, to MICHIGAN SAVINGS AND LOAN ASSOCIATION, of 111 South Main Street, Ann Arbor, Michigan, Mortgagee, dated the 5th day of September, 1980, and recorded in the Office of the Register of Deeds, for the County of Washtenaw and State of Michigan, on the 20th day of September, 1980, in Liber 1775 of Washtenaw County Records, on page 218-22, on which mortgage there is claimed to be due, at the date of this notice, for principal and interest, the sum of Twenty-Six Thousand Seven Hundred Seventy-Five and 44/100 (\$27,375.44) Dollars; and no suit or proceedings at law or in equity having been instituted to recover the debt secured by said mortgage or any part thereof.

Now, therefore, by virtue of the power of sale contained in said mortgage, and pursuant to the statute of the State of Michigan in such case made and provided, notice is hereby given that on the 4th day of March, 1982, at 10:00 o'clock in the forenoon, Local Time, said mortgage will be foreclosed by a sale at public auction, to the highest bidder, at the westerly entrance to the County Building in Ann Arbor, Washtenaw County, Michigan (that being the building where the Circuit Court for the County of Washtenaw is held), of the premises described in said mortgage, or so much thereof as may be necessary to pay the amount due, as aforesaid, on said mortgage, with the interest thereon at twelve and one-half per cent (12 1/2%) per annum and all legal costs, charges and expenses, including the attorney fees allowed by law, and also any sum or sums which may be paid by the undersigned, necessary to protect its interest in the premises. Which said premises are situated in the City of Ann Arbor, County of Washtenaw, State of Michigan and described as:

Lot 18, Block 55, RSW, according to the recorded plat of William S. Maynard's Third Subdivision, as recorded in Liber 18 of Deeds, Page 747, Washtenaw County Records.

During the six months immediately following the sale, the property may be redeemed.

Dated at Ann Arbor, Michigan, January 14, 1982.

**GREAT LAKES FEDERAL SAVINGS AND LOAN ASSOCIATION,** Mortgagee

By: LAIRD, GRACE & CHIN Sherry Chin

Attorneys for Mortgagee

Great Lakes Federal Savings Bldg.  
401 E. Liberty Street  
Ann Arbor, Michigan 48104

Jan. 26-Feb. 2-9-16-23

**Please Notify Us of Any Change in Address**

## Legal Notices 18

**MORTGAGE SALE** — Default having been made in the terms and conditions of a certain mortgage made by Buckland Homes, Inc., a Michigan Corporation to Standard Federal Savings and Loan Association, a Federal Association, dated the 31st day of September, 1979, and recorded in the office of the Register of Deeds, for the County of Washtenaw and State of Michigan, on the 3rd day of October, 1979, in Liber 1731 of Washtenaw County Records, on Page 59, on which mortgage there is claimed to be due, at the date of this notice, for principal and interest, the sum of One Hundred Twenty-Six Thousand Nine Hundred Fifty-Two and 15/100 (\$126,952.15) Dollars;

And no suit or proceedings at law or in equity having been instituted to recover the debt secured by said mortgage or any part thereof. Now, therefore, by virtue of the power of sale contained in said mortgage, and pursuant to the statute of the State of Michigan in such case made and provided, notice is hereby given that on Thursday, the 25th day of February, 1982, at 10:00 o'clock a.m. Local Time, said mortgage will be foreclosed by a sale at public auction, to the highest bidder at the West entrance to the Washtenaw County Building in the City of Ann Arbor, Washtenaw County, Michigan (that being the building where the Circuit Court for the County of Washtenaw is held), of the premises described in said mortgage, or so much thereof as may be necessary to pay the amount due, as aforesaid, on said mortgage, with the interest thereon at fourteen and one-half per cent (14 1/2%) per annum and all legal costs, charges and expenses, including the attorney fees allowed by law, and also any sum or sums which may be paid by the undersigned, necessary to protect its interest in the premises. Which said premises are described as follows:

All that certain piece or parcel of land situate in the Township of Selo in the County of Washtenaw and State of Michigan, and described as follows, to-wit:

Parcel 11:

A 2.50 acre parcel of land in the Southeast corner of Section 34, Town 2 South, Range 5 East, Selo Township, Washtenaw County, Michigan, described as beginning at a point located by the following one (1) course from the East one-quarter corner of said Section 34: (1) North 89°49'00" West 183.72 feet along the East and West one-quarter line of said Section 34; thence South 00°05'40" West 161.09 feet; thence South 89°49'00" West 338.00 feet; thence North 00°05'40" West 169.00 feet; thence North 89°49'00" East 338.00 feet; thence North 00°05'40" East 507.01 feet along the East and West one-quarter line of said Section 34 to the Point of Beginning, being subject to and granting a 20.0 foot wide private drive easement described as follows: A 20.0 foot wide private drive easement in the Southeast corner of Section 34, Town 2 South, Range 5 East, Selo Township, Washtenaw County, Michigan, described as beginning at a point located by the following one (1) course from the East one-quarter corner of said Section 34: (1) North 89°49'00" West 183.72 feet along the East and West one-quarter line of said Section 34; thence South 00°05'40" West 161.09 feet; thence South 89°49'00" West 338.00 feet; thence North 00°05'40" West 169.00 feet; thence North 89°49'00" East 338.00 feet; thence North 00°05'40" East 507.01 feet along the East and West one-quarter line of said Section 34 to the Point of Beginning.

Also TOGETHER WITH a private drive easement in the Southeast corner of Section 34, Town 2 South, Range 5 East, Selo Township, Washtenaw County, Michigan, described as beginning at a point located by the following one (1) course from the East one-quarter corner of said Section 34: (1) North 89°49'00" West 183.72 feet along the East and West one-quarter line of said Section 34; thence South 00°05'40" West 161.09 feet; thence South 89°49'00" West 338.00 feet; thence North 00°05'40" West 169.00 feet; thence North 89°49'00" East 338.00 feet; thence North 00°05'40" East 507.01 feet along the East and West one-quarter line of said Section 34 to the Point of Beginning.

Also TOGETHER WITH an easement for the use and benefit of PARCEL II described as follows: A 0.26 acre parcel of land in the Southeast 1/4 of Section 34, Town 2 South, Range 5 East, Selo Township, Washtenaw County, Michigan, described as beginning at a point located by the following three (3) courses from the East 1/4 corner of said Section 34: (1) North 89°49'00" West 249.73 feet along the East and West 1/4 line of said Section 34; (2) South 00°05'40" West 161.09 feet; (3) South 89°49'00" West 161.09 feet; thence South 00°05'40" West 161.09 feet; thence North 89°49'00" West 69.00 feet; thence North 00°05'40" East 161.09 feet; thence South 89°49'00" East 69.00 feet to the Point of Beginning.

Also SUBJECT TO an easement for the use and benefit of PARCEL III, over the Easterly 69.00 feet thereof.

During the six (6) months immediately following the sale, the property may be redeemed.

Dated at Troy, Michigan, November 23, 1981.

**STANDARD FEDERAL SAVINGS AND LOAN ASSOCIATION,** Mortgagee

By: DYKEMA, GOSSETT, SPENCER;

GOODNOW & TRIGG

Attorneys for Mortgagee

3250 W. Big Beaver Rd., Ste. 310  
Troy, Michigan 48064

Jan. 12-19-26-Feb. 2-9

**MORTGAGE SALE** — Default having been made in the terms and conditions of a certain mortgage made by Charlie Patten Poore and Sherry Gay Poore, his wife of the Township of Ypsilanti, Washtenaw County, Michigan, Mortgagee, to General Mortgage Corporation of Detroit, Michigan, Mortgagee, dated the 27th day of August, 1980, and recorded in the office of the Register of Deeds, for the County of Washtenaw and State of Michigan, on the 6th day of September, 1980, in Liber 1300 of Washtenaw County Records, on page 633, on which mortgage there is claimed to be due, at the date of this notice, for principal and interest, the sum of Seventy Two Thousand Seven Hundred Forty One and 08/100 (\$72,741.08) plus an escrow deficit in the sum of One Thousand Two Hundred Forty Six and 75/100 (\$1,246.75) less a loans in process balance of One Thousand One Hundred Nine and 08/100 (\$1,119.08).

And no suit or proceedings at law or in equity having been instituted to recover the debt secured by said mortgage or any part thereof. Now, therefore, by virtue of the power of sale contained in said mortgage, and pursuant to the statute of the State of Michigan in such case made and provided, notice is hereby given that on Thursday, the 4th day of March, 1982, at 10:00 o'clock A.M. Local Time, said mortgage will be foreclosed by a sale at public auction, to the highest bidder, at the westerly entrance to the County Building in Ann Arbor, Washtenaw County, Michigan (that being the building where the Circuit Court for the County of Washtenaw is held), of the premises described in said mortgage, or so much thereof as may be necessary to pay the amount due, as aforesaid, on said mortgage, with the interest thereon at seven and one-half per cent (7 1/2%) per annum and all legal costs, charges and expenses, including the attorney fees allowed by law, and also any sum or sums which may be paid by the undersigned, necessary to protect its interest in the premises. Which said premises are described as follows:

All that certain piece or parcel of land situate in the Township of Ypsilanti in the County of Washtenaw and State of Michigan, and described as follows, to-wit:

Lot 36, Washtenaw Orchard No. 1, part of the Northwest Quarter Section 1 and part of the Northwest Quarter Section 3 South Range 7 East, Ypsilanti Township, Washtenaw County, Michigan, according to the Plat thereof as recorded in Liber 13 of Plats, Pages 52 and 53, Washtenaw County Records.

During the six months immediately following the sale, the property may be redeemed.

Dated at Detroit, Michigan, January 14, 1982.

**Federal National Mortgage Association,** Assignee of Mortgagee

By: Frank P. Neelon

Attorney for Assignee of Mortgagee

19108 W. McNichols  
Detroit, Mich. 48210

Jan. 12-19-26-Feb. 2-16

## Legal Notices 18

**MORTGAGE SALE** — Default has been made in the conditions of a mortgage made by JAMES E. WELLS and DEBORAH F. WELLS, Husband and Wife, to ANN ARBOR MORTGAGE CORPORATION, a Michigan Corporation, dated the 24th day of November, 1980, and recorded in the office of the Register of Deeds, for the County of Washtenaw and State of Michigan, on the 12th day of December, 1980, in Liber 1784, on page 478, Washtenaw County Records, Michigan, and assigned by said Mortgagee to FEDERAL NATIONAL MORTGAGE ASSOCIATION, a National Mortgage Association, an assignment dated November 24, 1980, and recorded on January 6, 1981, in Liber 1787, on page 603, Washtenaw County Records, Michigan, on which mortgage there is claimed to be due at the date hereof the sum of SIXTY NINE THOUSAND FOUR HUNDRED SIXTY EIGHT AND 73/100 Dollars (\$69,468.73); including interest at 13 1/4% per annum.

Under the power of sale contained in said mortgage and the statute in such case made and provided, notice is hereby given that said mortgage will be foreclosed by a sale of the mortgaged premises, or some part of them, at public venue, at the Huron St. entrance to the Washtenaw County Building in Ann Arbor, Michigan, at 10:00 o'clock A.M., Local Time, on February 25, 1982.

Said premises are situated in the Township of Ypsilanti, Washtenaw County, Michigan, and are described as:

Lot 133, Westlawn Subdivision, as recorded in Liber 6 of Plats, Page 40, Washtenaw County Records.

During the six months immediately following the sale, the property may be redeemed.

Dated: January 12, 1982.

**FEDERAL NATIONAL MORTGAGE ASSOCIATION,**

A National Mortgage Association,  
Assignee of Mortgagee

By: GEORGE E. KARL

Attorney for Assignee of Mortgagee,

1475 Penobscot Bldg.  
Detroit, Michigan 48226

Jan. 12-19-26-Feb. 2, 1982.

**MORTGAGE SALE** — Default has been made in the conditions of a mortgage made by KURT S. WATERS, a single man, to ANN ARBOR MORTGAGE CORPORATION, a Michigan Corporation, Mortgagee, dated May 22, 1979, and recorded on May 23, 1979, in Liber 1707, on page 741, Washtenaw County Records, Michigan, and assigned by said Mortgagee to FEDERAL NATIONAL MORTGAGE ASSOCIATION, a National Mortgage Association, an assignment dated May 22, 1979, and recorded on May 23, 1979, in Liber 1707, on page 745, Washtenaw County Records, Michigan, on which mortgage there is claimed to be due at the date hereof the sum of THIRTY AND 1/100 Dollars (\$31,519.54), including interest at 11% per annum.

Under the power of sale contained in said mortgage and the statute in such case made and provided, notice is hereby given that said mortgage will be foreclosed by a sale of the mortgaged premises, or some part of them, at public venue, at the Huron St. entrance to the Washtenaw County Building in Ann Arbor, Michigan, at 10:00 o'clock A.M. Local Time, on February 25, 1982.

Said premises are situated in the Township of Northfield, Washtenaw County, Michigan, and are described as:

The South 1/2 of Lot 189, all of Lots 190 and 191, Whitmore Lake Summer Homes Subdivision, as recorded in Liber 4 of Plats, Page 8, Washtenaw County Records.

During the six months immediately following the sale, the property may be redeemed.

Dated: January 19, 1982.

**FEDERAL NATIONAL MORTGAGE ASSOCIATION,**

A National Mortgage Association,  
Assignee of Mortgagee

By: GEORGE E. KARL

Attorney for Assignee of Mortgagee,

1475 Penobscot Bldg.  
Detroit, Michigan 48226

Jan. 12-19-26-Feb. 2-9-16

**NOTICE OF MORTGAGE SALE**

Default having been made in the terms of a mortgage made by THOMAS SAMUEL HARRISON, III, a single man to GENERAL MORTGAGE CORPORATION dated June 13, 1972, and recorded June 15, 1972, in Liber 1399, Page 943, Washtenaw County Records, Michigan, and assigned by said Mortgagee to FEDERAL NATIONAL MORTGAGE ASSOCIATION, a corporation organized and existing under the laws of the United States by assignment dated July 26, 1972, and recorded June 27, 1972, in Liber 1401, Page 944, Washtenaw County Records, Michigan, on which mortgage there is claimed to be due at the date hereof for principal and interest, the sum of \$25,066.54.

Under the power of sale contained in said mortgage and pursuant to the statute in such case provided, notice is hereby given that on the 26th day of February, 1982, at 10 o'clock a.m., local time, said mortgage will be foreclosed by a sale at public auction to the highest bidder at the west entrance of the Washtenaw County Building in the City of Ann Arbor, Washtenaw County, Michigan, that being the building where the Circuit Court of said County is held, of the premises described in said mortgage, or so much as may be necessary to pay the amount due with interest at 7 per cent per annum and all legal costs and charges.

Said premises are located in the City of Ann Arbor, Washtenaw County, Michigan, and are described as:

Beginning at a point in the W. line of Thayer Street 50 ft. S. of the N.E. corner of Block 3 N., R. 10 E., in the City of Ann Arbor and running thence W. parallel with Lawrence Street 60 ft. to the N. line of Thayer Street 17 ft. to an iron pipe; thence S. parallel with Thayer Street 28 ft.; thence S. parallel with Thayer Street 33 and 1/10 ft.; thence E. parallel with Lawrence Street 90 and 63/100 ft. to the W. line of Thayer Street; thence N. 1/2 of the W. line of Thayer Street 11 and 1/10 ft. to the place of beginning, being a part of Lots No. 5 and 6 in Block 3 N. of Huron Street, R. 10 E., according to the recorded plat of Lawrence and Maynard's Addition to Ann Arbor, Washtenaw County, Michigan. Recorded in Liber 27 of Deeds, Page 471, Washtenaw County Records.

The redemption period is six months from the time of sale.

Dated: January 12, 1982.

**FEDERAL NATIONAL MORTGAGE ASSOCIATION,**

A corporation organized and existing under the laws of the United States, Assignee

By: LEITHAUSER and LEITHAUSER, P.C.

18301 E. 8 Mile Road, Suite 215  
East Detroit, MI 48021

Attorneys for said Assignee

Jan. 12-19-26-Feb. 2-9-16

**MORTGAGE SALE** — Default has been made in the conditions of a mortgage made by CLYDE BORDE, A Single Man, to Ann Arbor Mortgage Corporation, a Michigan Corporation, Mortgagee, dated December 12, 1977, and recorded on December 27, 1977, in Liber 1831, on page 961, Washtenaw County Records, Michigan, and assigned by said Mortgagee to FEDERAL NATIONAL MORTGAGE ASSOCIATION, a National Mortgage Association, an assignment dated December 12, 1977, and recorded on December 27, 1977, in Liber 1831, on page 965, Washtenaw County Records, Michigan, on which mortgage there is claimed to be due at the date hereof the sum of TWENTY FIVE THOUSAND THREE HUNDRED FIFTY THREE AND 26/100 Dollars (\$25,353.56); including interest at 9 1/4% per annum.

Under the power of sale contained in said mortgage and the statute in such case made and provided, notice is hereby given that said mortgage will be foreclosed by a sale of the mortgaged premises, or some part of them, at public venue at the Huron St. entrance to the Washtenaw County Building in Ann Arbor, Michigan, at 10:00 o'clock A.M., Local Time, on February 25, 1982.

Said premises are situated in the Township of Ypsilanti, Washtenaw County, Michigan, and are described as:

Lot 182 and South 10 feet of Lot 183, Steven's Recreation Park Subdivision, a part of Section 8, Township of Ypsilanti, Washtenaw County, Michigan, according to the plat thereof as recorded in Liber 5 of Plats, Page 35, Washtenaw County Records.

During the six months immediately following the sale, the property may be redeemed.

Dated: January 19, 1982.

**FEDERAL NATIONAL MORTGAGE ASSOCIATION,**

A National Mortgage Association,  
Assignee of Mortgagee

By: GEORGE E. KARL

Attorney for Assignee of Mortgagee

1475 Penobscot Bldg.  
Detroit, Michigan 48226

Jan. 12-19-26-Feb. 2-16

## Legal Notices 18

**MORTGAGE SALE** — Default has been made in the conditions of a mortgage made by PHILIP RICHARD 1920Y and V. SUSAN HEGYI, Husband and Wife, to ANN ARBOR MORTGAGE CORPORATION, a Michigan Corporation, Mortgagee, dated October 23, 1978, and recorded on October 27, 1978, in Liber 1879, on page 613, Washtenaw County Records, Michigan, on which mortgage there is claimed to be due at the date hereof the sum of TWENTY ONE THOUSAND EIGHT HUNDRED SIXTY FIVE AND NO/100 Dollars (\$21,865.00), including interest at 9 1/4% per annum.

Under the power of sale contained in said mortgage and the statute in such case made and provided, notice is hereby given that said mortgage will be foreclosed by a sale of the mortgaged premises, or some part of them, at public venue, at the Huron St. entrance to the Washtenaw County Building in Ann Arbor, Michigan, at 10:00 o'clock A.M., Local Time, on February 25, 1982.

Said premises are situated in the Township of Ypsilanti, Washtenaw County, Michigan, and are described as:

Lot 18, DIABLO ACRES, a subdivision of part of the southeast corner of Section 11, Town 3 South, Range 7 East, Ypsilanti Township, Washtenaw County, Michigan, according to the plat thereof as recorded in Liber 14 of Plats, Pages 49 and 50, Washtenaw County Records.

During the six months immediately following the sale, the property may be redeemed.

Dated: January 12, 1982.

**ANN ARBOR MORTGAGE CORPORATION,**

A Michigan Corporation  
Mortgagee

By: GEORGE E. KARL

Attorney for Mortgagee,

1475 Penobscot Bldg.  
Detroit, Michigan 48226

Jan. 12-19-26-Feb. 2-9-16-23

**MORTGAGE SALE** — Default having been made in the terms and conditions of a certain mortgage made by RONALD BROWN, a single man to Standard Federal Savings and Loan Association, a Federal Association, of Troy, Oakland County, Michigan, Mortgagee, dated the 26th day of September, 1977, and recorded in the office of the Register of Deeds, for the County of Washtenaw and State of Michigan, on the 6th day of October, 1977, in Liber 1819 of Washtenaw County Records, on Page 54, on which mortgage there is claimed to be due, at the date of this notice, for principal and interest, the sum of Twenty-Five Thousand and no/100 (\$25,000.00) Dollars;

And no suit or proceedings at law or in equity having been instituted to recover the debt secured by said mortgage or any part thereof. Now, therefore, by virtue of the power of sale contained in said mortgage, and pursuant to the statute of the State of Michigan in such case made and provided, notice is hereby given that on Thursday the 4th day of February, 1982, at 10:00 o'clock a.m. Local Time, said mortgage will be foreclosed by a sale at public auction, to the highest bidder at the West entrance to the Washtenaw County Building in the City of Ann Arbor, Washtenaw County, Michigan (that being the building where the Circuit Court for the County of Washtenaw is held), of the premises described in said mortgage, or so much thereof as may be necessary to pay the amount due, as aforesaid, on said mortgage, with the interest thereon at eight and three-quarters per cent (8 3/4%) per annum and all legal costs, charges and expenses, including the attorney fees allowed by law, and also any sum or sums which may be paid by the undersigned, necessary to protect its interest in the premises. Which said premises are described as follows:

All that certain piece or parcel of land situate in the Township of Dexter in the County of Washtenaw and State of Michigan, and described as follows, to-wit:

Lots Seventeen (17) and Eighteen (18), also beginning at Northeast corner of Lot Nineteen (19), thence South 89 degrees West 65.47 feet; thence South 9 degrees 43 minutes West 60.40 feet; thence South 89 degrees East to Southwesterly Corner of Lot 19, thence (17), thence North 40 degrees East 80.00 feet; thence



# Church Services

**Lutheran—**  
ST. JACOB EVANGELICAL LUTHERAN  
The Rev. Andrew Bloom, Pastor  
12601 Rietveld Rd., Grass Lake  
Every Sunday—  
9:30 a.m.—Sunday school.  
10:15 a.m.—Divine services.

**ST. THOMAS**  
EVANGELICAL LUTHERAN  
Ellsworth and Hagg Rds.  
The Rev. Paul Puffe, Pastor  
Every Sunday—  
9:30 a.m.—Sunday school.  
10:45 a.m.—Worship service.

**FAITH EVANGELICAL LUTHERAN**  
The Rev. Mark Poczniak, Pastor  
Tuesday, Jan. 26—  
1:30 p.m.—Inquirers V.  
6:30 p.m.—Confirmation.

Wednesday, Jan. 27—  
10:00 a.m.—Bible brunch at Gibson's.  
6:00 p.m.—Choir.  
Sunday, Jan. 31—  
9:30 a.m.—Sunday school, adult class.  
10:00 a.m.—Worship service. Sermon on Ephesians 1:17-2:10. "Real Power—to Change Lives Eternally."

**OUR SAVIOR LUTHERAN**  
1615 S. Main, Chelsea  
The Rev. Franklin H. Giebel, Pastor  
Broadcast Sunday—  
7:00 a.m.—WYVZ, channel 7, Detroit.  
"The Church of the Lutheran Hour."  
8:35 a.m.—WIBM, 1450 AM, Jackson.  
12:30 p.m.—WYFC, 1520 AM, Ypsilanti.

Every Sunday—  
9:00 a.m.—Sunday School and Bible classes.  
10:30 a.m.—Morning worship.  
Holy Communion 1st, 3rd and 5th Sundays.  
Every Monday—  
7:00 p.m.—Confirmation classes.  
Every Thursday—  
1:00 p.m.—Adult Bible class.

**ZION LUTHERAN**  
Corner of Fletcher and Waters Rds.  
The Rev. John R. Morris, Pastor  
Tuesday, Jan. 26—  
4:00 p.m.—Joy-makers.  
7:15 p.m.—Senior Choir.  
7:30 p.m.—Shuffleboard.

Wednesday, Jan. 27—  
7:30 p.m.—Evangelism.  
Saturday, Jan. 30—  
9:00 a.m.—Youth instruction.  
Sunday, Jan. 31—  
9:00 a.m.—Sunday school.  
10:15 a.m.—Worship service.  
4:00 p.m. and 6:00 p.m.—Family film series.

Tuesday, Feb. 2—  
4:00 p.m.—Joy-makers.  
7:15 p.m.—Senior choir.

**Church of Christ—**  
CHURCH OF CHRIST  
Evangelist Robert B. Murray  
Every Sunday—  
7:30 a.m.—Radio program—WNRS in Saline.  
9:30 a.m.—Bible study.  
10:30 a.m.—Worship service. Nursery available.  
6:00 p.m.—Worship service.  
Every Wednesday—  
7:30 p.m.—Bible study classes for all ages.

**Catholic—**  
ST. MARY  
The Rev. Fr. David Philip Dupuis, Pastor  
Every Saturday—  
5:00 p.m.—Mass.  
3:30 p.m. to 4:30 p.m.—Confessions.  
Every Sunday—  
8 a.m., 10 a.m. and 12 p.m.—Mass.

**Episcopal—**  
ST. BARNABAS  
The Rev. Fr. Verold F. Beaumont, B.S.P.  
Every Sunday—  
10:00 a.m.—Holy Communion first, third and fifth Sundays.  
10:30 a.m.—Morning prayer, second and fourth Sundays.  
Church school and nursery every Sunday.  
Coffee hour follows all Sunday services.  
First Monday of the month—  
7:00 p.m.—Bishop's Committee.  
Every Wednesday—  
6:15 p.m.—Choir practice.  
7:15 p.m.—Soup and sandwich supper.  
7:45 p.m.—Holy Communion.  
8:30 p.m.—Bible Study class open to all.

**Church of the Nazarene—**  
SOUTHWEST  
CHURCH OF THE NAZARENE  
14555 Holmes Rd. (M-104)  
Fred Bridge, Pastor  
Every Sunday—  
10:00 a.m.—Sunday school.  
11:30 a.m.—Morning worship.  
6:00 p.m.—Evangelical service.  
Every Wednesday—  
7:00 p.m.—Bible Study and Prayer Meeting.

**Methodist—**  
SALEM GROVE UNITED METHODIST  
3320 Notters Rd.  
The Rev. Dale E. Ward, Pastor  
Every Sunday—  
9:30 a.m.—Sunday school.  
10:30 a.m.—Morning worship.  
7:00 p.m.—Youth Fellowship.

**FIRST UNITED METHODIST**  
Parks and Territorial Rds.  
The Rev. Larry Nichols and  
The Rev. David Goldsmith, Pastors  
Every Sunday—  
9:15 a.m.—Morning worship.  
10:00 a.m.—Sunday school.

**WATERLOO VILLAGE**  
UNITED METHODIST  
8118 Washington St.  
The Rev. David Goldsmith, Pastors  
Every Sunday—  
10:00 a.m.—Sunday school.  
11:15 a.m.—Worship service.

**FIRST UNITED METHODIST**  
128 Park St.  
The Rev. Marvin H. McCullum, Pastor  
Inspiration Line: 475-1852.  
Tuesday, Jan. 26—  
7:30 p.m.—Finance Committee.  
Wednesday, Jan. 27—  
3:30 p.m.—Praise choir.  
8:00 p.m.—Chancel choir.

Thursday, Jan. 28—  
7:30 p.m.—Youth Division Workers meeting in the Education Building.  
7:30 p.m.—Church Women United Stress Workshop in the large instruction room, upstairs, in the Education Building.  
7:30 p.m.—Nutrition Class will meet in Room 6 of the Education Building.  
Sunday, Jan. 31—  
9:00 a.m.—Worship service. Crib nursery.  
9:45 a.m.—Senior High church school class.

10:00 a.m.—Worship service. Crib nursery for infants up to the age of two and church school for children ages two through five years (not in kindergarten).  
10:25 a.m.—Kindergarten through fifth grade children leave the worship service for music sessions in the Education Building.  
10:55 a.m.—Class sessions for kindergarten through sixth grade.  
11:00 a.m.—Church school for grades 7 through 10 and the Adult Discussion Group.  
11:55 a.m.—All church school classes are dismissed.

12:00 p.m.—Confirmation class.  
4:00 p.m.—Dr. Dobson film at the Chelsea High school auditorium. "Christian Fathering."  
6:00 p.m.—Repeat of the Dobson film. Lumbermen's Banquet in the Social Center.  
Monday, Feb. 1—  
6:30 p.m.—Bible choir.  
7:30 p.m.—Carollers.  
7:30 p.m.—Work area on education.

**NORTH LAKE UNITED METHODIST**  
The Rev. John Elliott, Pastor  
Every Sunday—  
9:00 a.m.—Christian Education.  
10:15 a.m.—Worship service. Nursery provided for children up to first grade.  
5:00 p.m.—U.M.F.

**CHELSEA FREE METHODIST**  
7665 Wacker Rd.  
Neurt Bradley, Pastor  
Sunday, Jan. 31—  
9:45 a.m.—Sunday school.  
11:00 a.m.—Morning worship.  
6:00 p.m.—Worship service.

**METHODIST HOME CHAPEL**  
The Rev. Ira Wood, Chaplain  
Every Sunday—  
8:45 a.m.—Worship service.

**SHARON UNITED METHODIST**  
The Rev. Ronald L. Fiegles, Pastor  
Corner Pleasant Lake Rd. and M-52  
Every Sunday—  
10:00 a.m.—Sunday school.  
11:00 a.m.—Worship service.

**United Church of Christ—**  
ST. JOHN'S EVANGELICAL AND REFORMED  
Francisco  
The Rev. Paul McKenna, Pastor  
Every Sunday—  
10:30 a.m.—Sunday school and worship service.  
First Sunday of every month—  
Communion.

**BETHEL EVANGELICAL AND REFORMED**  
Freedom Township  
The Rev. Roman A. Reineck, Pastor  
Every Sunday—  
10:00 a.m.—Worship service.

**ST. PAUL**  
The Rev. Erwin R. Koch, Pastor  
Tuesday, Jan. 26—  
7:30 p.m.—Board of Memorials and Trusts.

Wednesday, Jan. 27—  
6:30 p.m.—Confirmation.  
7:45 p.m.—Chancel choir.  
8:00 p.m.—Stewardship Committee.  
Thursday, Jan. 28—  
7:30 p.m.—Church and Mission Committee.

Sunday, Jan. 31—  
9:00 a.m. and 10:30 a.m.—Church school.  
10:30 a.m.—Worship service.

**CONGREGATIONAL**  
The Rev. Carl Schwarm, Pastor  
Every Sunday—  
9:30 a.m.—Worship. Nursery provided for pre-schoolers.  
Second Thursday—  
1:00 p.m.—Women's Fellowship.  
Weekly Bible study—As scheduled in Sunday bulletin.  
Youth groups—As scheduled in Sunday bulletin.

**ST. JOHN'S**  
Rogers Corner, Waters and Fletcher Rds.  
The Rev. Gary Kwiatek, Pastor  
Every Sunday—  
10:30 a.m.—Worship and Sunday school.

**Christian Scientist—**  
FIRST CHURCH OF CHRIST SCIENTIST  
1853 Washtenaw Ave., Ann Arbor  
Every Sunday—  
10:30 a.m.—Sunday school, morning service.

**Mormon—**  
CHURCH OF JESUS CHRIST OF LATTER-DAY SAINTS  
Chelsea Branch-Rebekah Hall  
Every Sunday—  
9:30 a.m.—Sacrament.  
10:30 a.m.—Sunday school.  
11:40 a.m.—Priesthood.

**Baptist—**  
CHELSEA BAPTIST  
337 Wilkinson St.  
The Rev. Thode B. Thypeson, Pastor  
Every Sunday—  
10:00-10:45 a.m.—Church school.  
10:50 a.m.—Morning worship.  
11:20 a.m.—Junior church school.  
8:00 p.m.—Evening fellowship.  
Every Wednesday—  
7:00 p.m.—Mid-week Bible study and prayer.

**GREGORY BAPTIST**  
The Rev. David Brinkman, Pastor  
Every Sunday—  
9:45 a.m.—Sunday school.  
11:00 a.m.—Morning worship.  
6:00 p.m.—Young people.  
7:00 p.m.—Evening worship.

**FELLOWSHIP BAPTIST**  
The Rev. M. Keith Motter, Pastor  
Every Sunday—  
9:45 a.m.—Worship service at the Village Apartments, No. 106.

**Assembly of God—**  
FIRST ASSEMBLY OF GOD  
The Rev. Richard Coury, Pastor  
Every Sunday—  
9:45 a.m.—Sunday school.  
10:30 a.m.—Worship service and Sunday school nursery for pre-schoolers.  
6:00 p.m.—Evening worship.  
Every Wednesday—  
7:00 p.m.—Christ's Ambassadors. Bible study and prayer.

## Book By MSU Team Dispels Myths of Aging

Col. Harland Sanders sold his first bucket of chicken nearly three decades ago at age 66 and advised his peers not to retire prematurely.

The late Colonel Sanders and 11 other noted seniors, including actress Helen Hayes and "baby doctor" Benjamin Spock, share their perspectives on aging, retirement, family and goals in a book by two Michigan State University professors.

Co-authors of "What Really Matters" are professor of family and child ecology E. Jane Oyer and her husband, Herbert Oyer, professor of audiology and speech sciences and a former dean at MSU. Both are near retirement.

A specialist in the area of aging, Mrs. Oyer denounces "the widespread stereo-type that 'as soon as you're 65, you're not productive anymore.'"

## Classes Set For Hearing Loss Victims

The University of Michigan Hospitals' Turner Geriatric facility is sponsoring a series of free classes for older persons with either mild or severe hearing problems.

The classes will be held weekly from 10 a.m. to noon on Thursdays beginning Jan. 28, in the Communicative Disorders Clinic at Turner, 1010 Wall St., Ann Arbor.

U-M audiologists will provide lipreading instruction, information on hearing and hearing aids, and hearing screening.

The series of eight weekly classes is designed to help people improve their ability to communicate. Family and friends are welcome to join the sessions.

For more information, call 764-2556.

**Presbyterian—**  
FIRST UNITED PRESBYTERIAN  
Unadilla  
William D. Kuenzell, Pastor  
Every Sunday—  
11:00 a.m.—Worship service.

**Non-Denominational—**  
CHELSEA FULL GOSPEL  
11452 Jackson Rd.  
The Rev. Chuck Clemens, Pastor  
Every Sunday—  
9:45 a.m.—Sunday school.  
11:00 a.m.—Morning worship.  
6:30 p.m.—Evening worship.

Every Wednesday—  
7:00 p.m.—Midweek prayer and Bible study.

**IMMANUEL BIBLE**  
146 E. Summit St.  
The Rev. Ron Little, Pastor  
Every Sunday—  
9:45 a.m.—Sunday school, nursery provided.  
11:00 a.m.—Morning worship, nursery provided.  
6:00 p.m.—Evening worship.

Every Wednesday—  
7:00 p.m.—Family hour, prayer meeting and Bible study.

**COVENANT**  
Dr. R. J. Ratliff, Pastor  
50 N. Freer Rd.  
Every Sunday—  
9:45 a.m.—Sunday school.  
10:30 a.m.—Worship. Nursery provided.

**MT. HOPE BIBLE**  
12884 Trist Rd., Grass Lake  
The Rev. R. H. Brandow, Pastor  
Every Sunday—  
10:00 a.m.—Sunday school.  
11:00 a.m.—Morning worship.  
7:00 p.m.—Evening service.

Every Wednesday—  
7:00 p.m.—Bible study.

**NORTH SHARON BIBLE**  
Sylvan and Washburne Rds.  
The Rev. William Enslin, Pastor  
Every Sunday—  
10:00 a.m.—Sunday school.  
11:00 a.m.—Worship service.  
6:00 p.m.—Senior High Youth meeting.

Youth choir.  
7:00 p.m.—Evening worship service. (Nursery available.) All services interpreted for the deaf.  
Every Wednesday—  
7:00 p.m.—Bible study and prayer meeting. (Nursery available.) Bus transportation available: 428-7222.

**CHELSEA CHRISTIAN MEN'S FELLOWSHIP PRAYER BREAKFAST**  
Chelsea Hospital Cafeteria  
First Saturday Each Month—  
8:00 a.m.—Breakfast.  
8:30-10:00 a.m.—Program.

**CHELSEA HOSPITAL MINISTRY**  
Every Sunday—  
10:00 a.m.—Morning service, Chelsea Community Hospital Cafeteria.

## Future Woman Seminars Offered By Consultant

Fear of failure, guilt, lack of confidence as well as procrastination and making excuses keep many women from reaching out to tap their potential.

Louise Hubal, consultant, seminar leader and homemaker, who is currently teaching a course entitled "Career Search for Women" at Jackson Community College will be offering a seminar in Chelsea in cooperation with Chelsea Community Ed. that addresses these contemporary issues.

She completed her Master's Degree at Eastern Michigan University while maintaining her home for her husband and two young sons. The experiences she gained during that time along with various seminars she has attended since have provided a basis from which to offer additional programs for men and women.

The "Future Woman Seminar" emphasizes "balance" as a key to success. By balancing relationships in the home and reaching out to their potential whatever it might be, women can find success and fulfillment. Family ties are strengthened when responsibilities are shared and there is understanding and room for personal growth. "I do not believe in going through life without an identity nor do I believe in some of the radical ideas preached by some women's organizations. Neither of these extremes solve problems."

In addition to presenting Future Woman Seminars, Mrs. Hubal is also certified to present programs from Personal Dynamics Institute and Performax Systems International. She also has co-ordinated workshops for Jackson Community College.

For more information and registration concerning the next Future Woman Seminar to be held Saturday, Feb. 6 at Chelsea High school, contact Louise at 475-8280.

## Heart Attack Victims Sought In Medical Study

Volunteers are urgently needed to help combat America's number one killer, atherosclerosis. This disease is primarily responsible for heart attacks, strokes, and related fatal diseases that account annually for almost one million deaths or 51% of all deaths in the United States.

The National Heart, Lung and Blood Institute is conducting a program at four participating medical institutions, including the University of Minnesota, to determine whether lowering blood cholesterol levels will reduce the risk of heart attacks.

The University is seeking persons 29 through 64 years of age, who have had only one heart attack in the past five years with no history of heart surgery, diabetes or stroke.

All such persons are urged to call the University of Minnesota Hyperlipidemia Study collect at 612-378-4494 for more information.

## St. John's Church Postpones Annual Meeting to Feb. 7

Because of the bad weather conditions, the Jan. 17 worship service and annual meeting of St. John's United Church of Christ was cancelled. It has been re-scheduled for Feb. 7, immediately following the 10:30 a.m. worship service and communion. A pot-luck dinner will follow downstairs. Everyone is invited.

## Senior Citizen Tax Rebate Help Offered At Nutrition Site

The St. Aubin Tax Committee of the Washtenaw County Council on Aging will be assisting older adults prepare Michigan State Senior Citizens Homestead Property Tax credit claims and Home Heating credit forms at the Dexter Nutrition Site at the Knights of Columbus Hall in Dexter Feb. 4 from 12:30 to 2 p.m.

Older adults aged 65 and older may be eligible for up to \$1,200 in homestead rebate whether they own their own home or rent. Please bring the following necessary items: 1981 Tax bills or proof of rent paid, proof of 1981 income, interest earned and medical insurance premiums paid. Tax Aides will assist older adults free of charge.

## Animal 'Talk' Studied in MSU Language Course

They're not chatting with chimps or harmonizing with birds, but Michigan State University students are learning more about these two species and others in a unique course titled "animal communication and language."

Now in its second year, MSU's Department of Linguistics and Oriental and African Languages, the course is especially popular with veterinary medicine students.

However, Carol Scotton, who teaches the class, says it attracts students from a variety of disciplines. They learn about human language as a system and how it compares with animal forms of communication.

"Since the ape language studies began in the 1960s, our interest about comparisons between animals and humans grew so that today there is a lot of new research on how animals communicate and what they communicate about," Scotton says.

## ROBERTS PAINT & BODY

"We do our best to satisfy"

20416 Old US-12 West  
Chelsea, Mich.  
Open 8 a.m.-5 p.m. Daily  
Ph. 475-1149

## PRESTIGE CARPET CLEANING & JANITORIAL SERVICE

Ph. (517) 565-3148

LIVING ROOM DINING ROOM KITCHEN - HALL \$34.00	LIVING ROOM DINING ROOM HALL \$24.95
---	---

**\$1.00 OFF**  
IF CALL IS LONG DISTANCE

24-Hour Service Fully Insured 18 Years Experience

## CATS CHELSEA AREA TRANSPORTATION SYSTEM

Transportation for the Senior Citizen 65 years & Older, & the Handicapped.

Advance reservations are required. For morning transportation call the preceding afternoon between 1 p.m. and 3 p.m. For afternoon transportation call in the morning from 9 a.m. to 11 a.m.

**CALL 475-9494**  
between 9 to 11 a.m. or 1 to 3 p.m.

Service hours are 9 a.m. to 4:30 p.m. daily; Thursdays, 9 a.m. to 1 p.m.

*The Importance of Planning*

It is only natural to put things off, but proper planning can spare a family traumatic decisions and financial burdens in the event of one's death. Pre-arranging a funeral may seem a difficult task, but there can be peace of mind for an individual who knows his or her wishes will be followed. For more information and guidance in funeral pre-arrangement... why not visit us or write for your FREE Pre-arrangement Booklet.

Please send me my copy of "My Specific Requests"

Name \_\_\_\_\_  
Address \_\_\_\_\_  
City \_\_\_\_\_ State \_\_\_\_\_ Zip code \_\_\_\_\_

**Staffan FUNERAL HOME**

124 Park St., Chelsea Ph. 475-1444

"Funeral Directors for Four Generations"

## The Chelsea Standard

Mr. Thomas Rauldy Symington  
2215 Wilkesboro Drive  
Baltimore, Maryland 21214

**January Sale**  
Save 44%  
Rytex  
Deckle-Edge  
Vellum  
Personalized  
Stationery  
**8.95**  
regularly \$16

Your name and address custom printed on genuine vellum paper that is subtly deckle edged in the manner of fine books. Paper choice in Windsor White, Antique Gray or Wedgewood Blue. Choice of print styles HL or MC as shown with ink color in deep grey, blue or raspberry red. Choose 100 Princess sheets, 100 envelopes or 80 King size sheets, 80 envelopes.

**Special Bonus:**  
50 extra, unprinted sheets for use as second pages... only \$3 with order.

**THE CHELSEA STANDARD**  
300 N. MAIN ST., CHELSEA, MICH. 48118

Please send \_\_\_\_\_ Boxes DECKLE EDGE VELLUM on sale @ \$8.95 each.

Include Bonus: ☐ (check) 50 extra, plain sheets at \$3.00 each box.

Imprint Name \_\_\_\_\_  
Address \_\_\_\_\_  
City/State/Zip \_\_\_\_\_

Check choice of: paper size & color, imprint style and ink color

Princess Size: ☐ White (9401) ☐ Blue (9451) ☐ Gray (9461)  
King Size: ☐ White (9101) ☐ Blue (9151) ☐ Gray (9161)

Imprint: ☐ HL ☐ MC Ink: ☐ Blue ☐ Gray ☐ Red

**ORDERED BY** \_\_\_\_\_  
Address \_\_\_\_\_ Apt. \_\_\_\_\_  
City, State, Zip \_\_\_\_\_

Account No. \_\_\_\_\_ Phone \_\_\_\_\_

☐ Charge ☐ Check or M.O. enclosed Sorry, no C.O.D.'s or phone orders.

Please add Michigan Sales Tax

**Chelsea Cleaners**

Ph. 475-1133

**Chelsea Appreciation JACK POT**

Last Week's Winner: Unregistered

\$50 Prize will be awarded each week from those registered.

Each prize will be in the form of a 2 party check to the winner and the Chelsea Merchant of the Week.

Each prize must be spent in the store designated as the Merchant of the Week.

No purchase necessary to register or win. Different merchant each week.

If the holder of the winning number has not registered that week, the prize is added to the Jackpot.

Chelsea is a good place to do business. This is our way of encouraging everyone to SHOP CHELSEA.



## DEATHS

## Chester F. Keezer

Dies Saturday at Chelsea Community Hospital.

Chester F. Keezer, 202 Wilkison St., died Saturday, Jan. 23, at Chelsea Community Hospital. He was 92.

He was born Aug. 7, 1919 in Paulding, O., the son of Ralph and Iva Horner Keezer. On June 19, 1943 he married Mable Barnes. She preceded him in death on Dec. 4, 1977.

Mr. Keezer was a resident of Chelsea since 1930. He was inspection foreman at Federal Screw Works, being employed there for 41 years. Mr. Keezer was a veteran of the U.S. Army, serving in World War II, and was a member of the Michigan Gem and Mineral Society, Jackson chapter.

He is survived by two daughters, Mrs. Gary (Karen) Koch of Chelsea and Mrs. Patrick (Linda) Milliken of Gregory; six grandchildren, Kevin, Jason and twins Julie and Jennifer Koch and Jodi and Amy Milliken; his mother, Mrs. Iva Keezer of Chelsea; seven brothers, Dale Keezer of Chelsea, Wilbur Keezer of East Lansing, Donald and Elwood Keezer, both of Chelsea, Walter Keezer of Pinckney, Keneth and Marvin Keezer, both of Manchester; three sisters, Delores Eder of Jackson, and Helen and Maxine Benedict, both of Manchester.

Funeral services will be held Tuesday, Jan. 26 at 11 a.m. at the Staffan Funeral Home with the Rev. Ralph J. Ratzlaff of Covenant church officiating. Interment will follow in Oak Grove Cemetery.

Memorial contributions may be made to the Chester F. Keezer Memorial Fund, in care of Chelsea Community Hospital.

## Imogene C. Cole

Former Belleville Resident Dies at Methodist Home

Imogene C. Cole, 805 W. Middle St., died Tuesday, Jan. 19 at the Chelsea United Methodist Retirement Home where she had resided since Feb. 26, 1963. She was 96.

Formerly of Belleville, she was born April 2, 1885 in Augusta township, Willis, the daughter of George and Clara Fisher Smith. She married Burnis A. Cole who preceded her in death on Dec. 21, 1961.

Prior to coming to Chelsea, she was very active in the First United Methodist church of Belleville and was known affectionately as Grandma Cole.

There are no known relatives surviving, only dear friends Mr. and Mrs. Merle E. Touse of Belleville.

Funeral services were held at 1 p.m. Friday, Jan. 22 at the chapel of the Chelsea United Methodist Home with the Rev. Ira Wood officiating. Interment followed in Hillside Cemetery, Belleville.

Arrangements were made by the Staffan Funeral Home.

The female sea turtle, which lay its eggs on land, will cross hundreds of miles of ocean in order to deposit from 60 to 100 eggs in the sand of the same beach where it was born, reports the National Wildlife Federation. Scientists can't explain how the sea-dwelling reptile, an endangered species, is able to navigate its way back to its birthplace.

## Cong. J. Dunn Fights Proposed Japanese Deal

Congressman Jim Dunn (Mich-6) has contacted U.S. Defense Department officials and vowed to "fight to the end" to block a planned agreement with Japan which could cost two Lansing firms several million dollars over the next five years.

The U.S. government has been negotiating with Japan for the proposed sale of a technical data package designed to allow that country to co-produce the M110A2 self-propelled howitzer.

Motor Wheel Corp. and the Demmer Corp. both based in Lansing, each contribute to the over-all assembly of the weapons system. Some 28 companies in 17 states now play a part in the howitzer assembly process, Congressman Dunn said, adding that Lansing is the only city with two companies that could stand to lose money if the technical data package is provided to the Japanese.

A spokesman for the Demmer Corp. has said the company could lose about \$1.5 million per year during the next five years, if the agreement is finalized. Motor Wheel Corp. would lose a minimum of \$370,000 per year during the same period, a spokesman for that company said.

"During this time of high unemployment and economic uncertainty, I believe it is important that we do all we can to protect American jobs, and par-

ticularly those in Michigan," Congressman Dunn said.

The mid-Michigan Congressman has contacted officials at the U.S. Department of Defense to express his opposition to the proposed agreement with Japan, and pointed out final agreement would be unlawful.

"A provision contained in the Defense Appropriations bill which was signed by the President last month prohibits the use of Defense Department funds to transfer plans, specifications and technical instruction regarding a 'large caliber cannon' to 'any foreign government,'" Congressman Dunn explained.

"The Japanese and American governments were ready to sign the agreement until the provision was added," he added. "Now it looks like we will be able to save the jobs." Congressmen from all affected states have also been pressuring the Defense Department, Dunn said.

The howitzer is an important component of the over-all package of technical plans so it is possible the Japanese will attempt to re-negotiate the agreement with the United States to side-step the provision. But Congressman Dunn is optimistic the agreement will be canceled or delayed.

"I will fight to the end to stop any attempts to finalize an agreement with Japan on this matter," he said.

## Girl Scout Cookie Sale Underway

It's that time of year again, time for the annual Girl Scout cookie sale. Though the sale happens but once a year, the benefits of the sale support the Girl Scout program all year. Advance order taking began Friday, Jan. 22 and will end Feb. 12.

The cookie sale is the Girl Scout troops' major fund raiser, making it crucially important to the financial stability of scouting. The troops in Chelsea use their portion of the profit, 25 cents, to go on trips, camp outs, museums and otherwise finance troop programs. The Council portion of the profits, 55 cents, help to maintain three camps, an office in Ypsilanti and deliver services to 10,000 girls. Forty-seven percent of the Huron Valley Girl Scout Council's operational budget will be derived from the cookie sale. Other revenues come from the United Way, Friends of Scouting, camping fees and memorial funds.

The variety of cookies being sold this year are: Thin Mints, a vanilla cookie covered with mint chocolate icing; Peanut Butter Patties, a vanilla cookie topped with peanut butter and covered with chocolate; Shortbreads, a vanilla shortbread cookie; Peanut Butter Sandwich, an oatmeal cookie filled with peanut butter frosting; Sandwich Cremes, an assortment of vanilla and chocolate sandwich cookies with creme frosting center; Caramel DeLites (alias Sumores), a mixture of coconut, caramel and chocolate; and Old Fashioned Oatmeal.

For more information, contact Roberta Hinz, Chelsea area cookie chairman, at 475-8211. Her

co-chairmen is Lillie Worden. Troop cookie chairmen are Marietta Elliot at 475-9248, Troop 689; Donna Clark, 475-9417, Troop 58; Jerry Myers, 475-8071, Troop 82; Lynn Geddes, 475-9676, Troop 7190; and Lillie Worden, Troop 98.

## Super Saturday Brochures List Varied Activities

Super Saturday brochures will be sent home with all students in the Chelsea School District later this week, highlighting the ever-popular program scheduled to begin on Feb. 20.

Courses on the agenda for this season include beginning and advanced computers, nutritious snacks, kids can cook, clowning, cake decorating, calligraphy, painting and drawing techniques, tap dance, ballet, typing, karate and acting. Pre-schoolers will have the opportunity to take part in varied activities including creative movement, storytelling and ballet. Also, an after-school roller skating program is being planned.

Registration will begin Saturday, Jan. 30 during the South school Fun Fair and will continue thereafter at the Community Education office. For further information, contact Community Ed at 475-9830.

The first workers' compensation act was passed in 1902 in Maryland, but it was declared unconstitutional, according to a publication of the U.S. Department of Labor, "Labor First in America."

## SCHOOL LUNCH MENU

Week of Jan. 24 - 29

Tuesday, Jan. 26—Hot ham and cheese, oven brown potatoes, lettuce salad with dressing, fresh fruit, milk.

Wednesday, Jan. 27—BBQ on a bun, hash brown potatoes, vegetable munchies, oatmeal cookie, milk.

Thursday, Jan. 28—Roast turkey with gravy, dinner dressing, buttered corn, binder roll with butter, chilled apricots, milk.

Friday, Jan. 29—Cheesey pizza, tossed salad with dressing, fruit compote, peanut butter cookies, milk.

## Mothers March Extended Because of Cold, Icy Weather

The March of Dimes Mothers Marchers are notified that because of the freezing temperatures and icy streets and sidewalks, the annual Mothers March against birth defects is being extended to whenever door-to-door canvassing can be done comfortably and safely.

Prizes will be awarded March 1 so participants are urged to send in their collections as soon as possible.

## Embargo Talk Hurts Farmers

Deputy Secretary of Agriculture Richard Lyng Jan. 11 said that although the Reagan Administration has no intention of imposing a selective embargo of agricultural exports, talk of a potential embargo is now hurting farm prices.

Lyng, the number two official at the department, told farmers attending the American Farm Bureau Federation annual meeting in San Diego, Calif., that the administration would not impose a limited embargo like former President Carter did in January, 1980.

However, he added, "to say there will never be another embargo is impossible." If another embargo is imposed, it would apply to all U.S. exports, he said.

The administration, he said, had no alternative but to impose the economic sanctions against Poland and the Soviet Union. These sanctions included suspension of grain talks with the Soviets scheduled for February.



## THURSDAY IS ROAST BEEF BUFFET NIGHT at THE CAPTAINS TABLE

A delicious cut of roast beef with potatoes, vegetable, roll and salad bar

8093 MAIN ST. DEXTER (\$3.00 children under 12) PHONE 426-3811

## MOISTURIZE NATURALLY!

Surround yourself with natural moisture with a new Edison Humidifier.

It puts back the natural moisture which your heating system bakes away in winter. That's good for wilting plants. It's good for helping to prevent cracking furniture and shocks from static electricity. And it can do wonderful things for YOU!

That's too important to trust to anything but an Edison humidifier!

5 Models To Choose from

As Low as \$89.95

Edison Humidifiers

HEYDLAUFF'S

113 N. Main St.

Ph. 475-1221

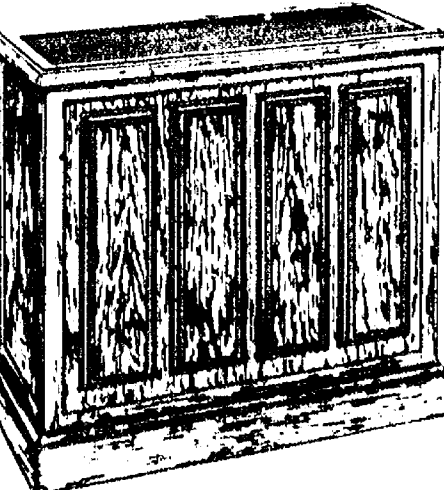

## Births

A son, Erik Kenneth, Sunday, Jan. 10, to Kenneth and Roxanne Blaess of Saline, formerly of Chelsea. Maternal grandparents are Mr. and Mrs. Garland DeYoe and Robert Shears of Chelsea. Paternal grandparents are Mr. and Mrs. William Blaess of Palm Harbor, Fla., formerly of Chelsea.

A son, Jordan Lyle, Friday, Jan. 15, St. Joseph Mercy Hospital, Ann Arbor, to Lyle and Judi Wahl of Manchester. Maternal grandparents are Mr. and Mrs. Julius Blaess of Chelsea. Paternal grandparents are Mrs. Wilma Wahl of Saline and the late Rudolph Wahl.

A daughter, Kate Elizabeth, Monday, Jan. 18, Ann Arbor Hospital, Wayne, to Susan and Gerald Huehl of Fletcher Rd. Maternal grandparents are Mr. and Mrs. Alexander Dowhal of Chelsea. Paternal grandmother is Mrs. Mildred Huehl, also of Chelsea. Paternal great-grandparents are Mr. and Mrs. Clyde Gieske of Manchester.

A daughter, Anna Elizabeth, Wednesday, Jan. 13, University Hospital, Ann Arbor, to Mr. and Mrs. David Sweet of 17500 Sharon Valley Rd., Manchester. Maternal grandparents are Mr. and Mrs. Arthur Schiller of Chelsea. Paternal grandparents are Mr. and Mrs. Monty Sweet of Monroe.

A daughter, Stephanie Melissa, born Thursday, Dec. 31, to Robert and Pamela Gomberg of Dexter. Maternal grandparents are Ernest and Janet Aldrich of Dexter. Paternal grandparents are Mr. and Mrs. Henry Gomberg of Barton Hills.

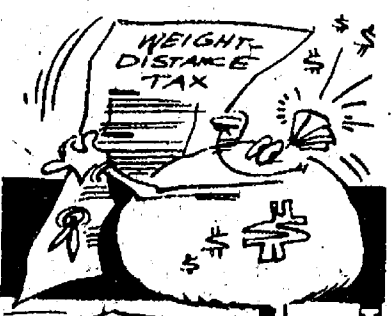

Many states have a registration fee system for taxing trucks to raise revenue for repairing roads. These fees don't really work because the same flat fee is paid by an 80,000 pound truck traveling 35,000 miles per year in a state as the same weight truck traveling 7,000 miles, even though the damage done to the roads by the first truck exceeds that done by the second by 500 percent.



ESCAPING FROM THE SCENE OF A CRIME: This pudgy squirrel was caught escaping from this bird feeder last week, stuffed with a belly full of sunflower seeds and wearing a sly grin as he (or she) prepared for the frigid cold weather that was scheduled to sweep through the state by Friday night.

Subscribe to The Chelsea Standard

Now at HEYDLAUFF'S

## ARRANGE OUR RANGE TO SUIT YOUR TASTE.

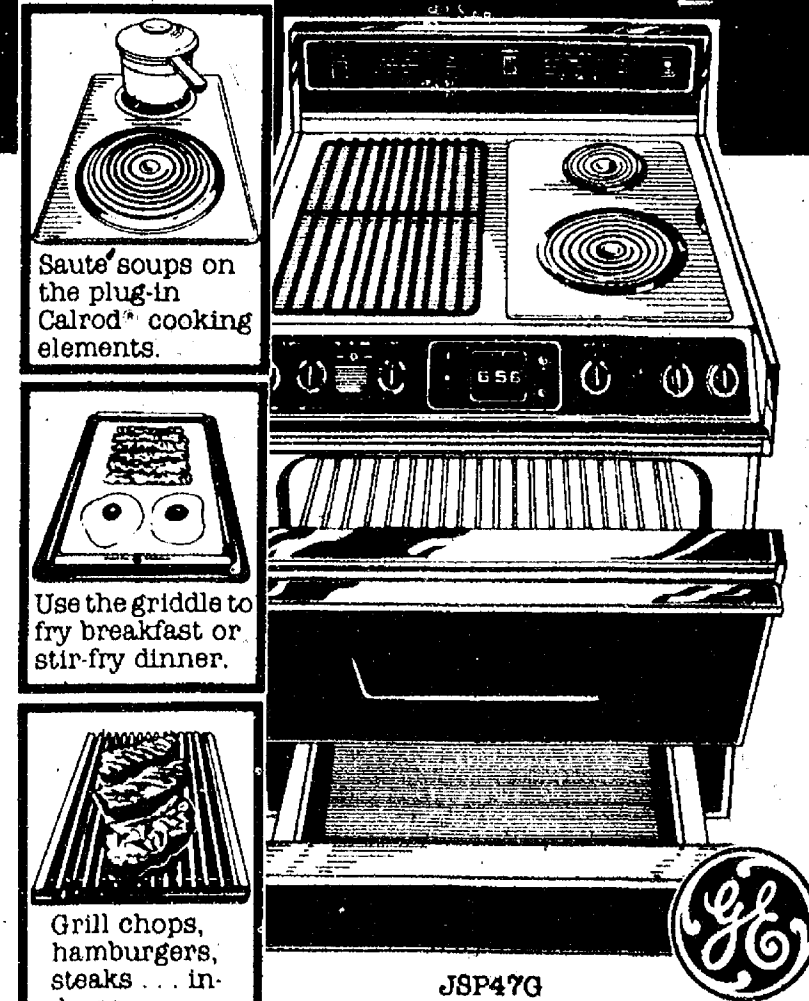

The Grill/Griddle range by General Electric offers you more ways to cook than you can shake a spatula at.

The cooktop has interchangeable grill, griddle and Calrod™ plug-in cooking elements so you can arrange it to meet your cooking needs. Also features a full-size self-cleaning oven. A black glass oven door with window. A digital clock timer. And a convenient full-width storage drawer. Easy to install.

SPECIAL PRICING

STOP IN TODAY!

HEYDLAUFF'S

113 N. Main St.

Ph. 475-1221

## Provincetown Maple or Oak

SAVE 30%



Gambles

110 N. Main, Chelsea Ph. 473-7472

Open Mon.-Sat. 8:30 to 5:30 TH 8:30 Friday